M. F. Foley

GOVDOC
6355
.55

Poem

[Document 51—1913.]

JURY LIST.

1913.

The following is the list of names of persons liable to serve as Jurors, such list having been prepared by the Board of Election Commissioners of Boston in accordance with the provisions of law.

JOHN M. MINTON,
MELANCTHON W. BURLEN,
ALPHEUS SANFORD,
JOHN B. MARTIN,
Board of Election Commissioners.

100 Summer Street,
Boston, March 18, 1913.

WARD 1.

Adamson David L. retired, 83 Lexington st.
Alexander William, sugar boiler, 68 Eutaw st.
Anderson Oscar E. machinist, 74 W. Eagle st.
Anderson William, carpenter, 184 Cowper st.
Apple David, tailor, 193 Morris st.
Atkinson Harvey S. painter, 453 Meridian st.
August Manuel F. floor finisher, 33 Pope st.

Badger Henry C. stock broker, 119 Trenton st.
14 ~~Bailey Charles J. clerk, 471 Meridian st.~~
Baker Edwin J. mechanic, 651 Bennington st.
Baker Henry D. W. janitor, 23 Princeton st.
Barao Victorino S. clerk, 6 Trenton st.
13 ~~Barker George H. mason, 1024 Bennington st.~~
13 ~~Barry Thomas A. salesman, 167 Princeton st.~~
14 ~~Bates Nathan E. auto repairer, 236 Saratoga st.~~
Baxter George W. salesman, 15 Farrington st.
Beard William W. machinist, 211 E. Eagle st.
~~Beaton Hugh F. shoecutter, 241 Leyden st.~~
Belange Joseph, mechanic, 77 Byron st.
Bell William H. superintendent, 201 Byron st.
13 ~~Bent William D. engineer, 44 White st.~~
Bertrand Alfred W. superintendent, 111 Princeton st.
13 ~~Bethune William, painter, 37 Falcon st.~~
Billman Tilghman, coremaker, 46 Lexington st.
Bird Thomas G. galvanizer, 88 Gladstone st.
Borges Abilio, cabinetmaker, 8 Ford st.
Boudrot George H. waiter, 25 Breed st.
14 ~~Boyle James S. machinist, 322 Saratoga st.~~
Boyle John N. foreman, 195 Falcon st.
Brandt Charles, manager, 174 Leyden st.
Brown Frank P. printer, 34 Collins st.
Burk Alva E. superintendent, 63 Collins st.
13 ~~Burnham Frank E. grocer, 25 Falcon st.~~ M.S. Dist
Burnham Lewis, coal dealer, 148 Brooks st.
Burnham Reuben A. designer, 26 Saratoga st.
14 ~~Burnham Wilbur L. freight agent, 52 Falcon st.~~
Burns Edward P. salesman, 7 Blackinton st.
~~Burns Joseph B. merchant, 95 Lexington st.~~

Ward 1, continued.

13 ~~Butler Charles F. clerk, 401 Meridian st.~~
13 ~~Butt Edward M. cornicemaker, 172 Cowper st.~~

US 13 ~~Callahan Edward, carpenter, 154 Bennington st.~~
Campbell George, printer, 827 Saratoga st.
Campbell John A. clerk, 55 Monmouth st.
Carolan Edward T. teamster, 319 Meridian st.
Carroll Patrick F. laborer, 63 Saratoga st.
13 ~~Carruthers Ralph G. clerk, 34 Trenton st.~~
13 ~~Carter Percy A. telegrapher, 181 Prescott st.~~
13 ~~Cashman Maurice J. fish dealer, 22 Gladstone st.~~
Cassidy Alexander S. civil engineer, 50 Princeton st.
Chase Roderick D. expressman, 144 Princeton st.
Chipman Frank F. H. artificial limbs, 111 Falcon st.
Clark Calvin B. jr. printer, 389 Meridian st.
Clary William, carpenter, 118 Bennington st.
Clements Charles E. auditor, 22 Falcon st.
Cloudman Weston H. teamster, 358 Meridian st.
Cochran Arthur J. clerk, 171 Lexington st.
Coffin Lewis Henry, wheelwright, 268 Princeton st.
Cohen Samuel, engraver, 238 Bremen st.
Colby Bert L. statistician, 163 Lexington st.
Collins Henry, carpenter, 322 Princeton st.
Connelly Michael J. rigger, 419 Meridian st.
14 ~~Conner Patrick J. plumber, 242 Leyden st.~~
Connor Hugh M. bookbinder, 159 Princeton st.
Connor William, foreman, 39 Collins st.
13 ~~Cooper Francis J. egglighter, 25 Collins st.~~
Costello Patrick H. tailor, 210 Saratoga st.
Cotty William J. baker, 563 Bennington st.
Cronin Frederick A. clerk, 746 Saratoga st.
Crosby Arnold B. manager, 151 Brooks st.
13 ~~Crosby Edward H. machinist, 749 Saratoga st.~~
Crowley David, receiver, 1110 Saratoga st.
13 ~~Crowley Timothy Robert, blacksmith, 278 Princeton st.~~
13 ~~Culkeen William, merchant, 61 Byron st.~~
Cullen Peter J. carpenter, 74 Wordsworth st.
13 ~~Curll William A. sawyer, 233 Bennington st.~~
Curran Henry P. meter tester, 332 Meridian st.
Cutcliffe William J. grocer, 34 Monmouth st.

Datow Otto August, painter, 797 Saratoga st.
Davis Fred S. moulder, 67 W. Eagle st.
Davis John, teamster, 74 Lexington st.
Daw James, carpenter, 24 Trenton st.

Ward 1, continued.

DeLizine Rene, painter, 10 Glendon pl.
Dempsey Charles M. carpenter, 41 Marion st.
14 ~~Dever Charles E. brass polisher, 333 Paris st.~~
13 ~~Dillon Daniel F. butcher, 157 Bennington st.~~
Dingwell Charles D. oiler, 68 Butler av.
Dingwell J. Collier, saw filer, 61 Condor st.
Dittmer Claus D. engraver, 242 Bremen st.
Doane Walter S. master mariner, 107 Lexington st.
13 ~~Doherty James J. manager, 205 Orient av.~~
Dolliver Frank P. salesman, 279 Princeton st.
Donahue Richard, fish dealer, 116 Eutaw st.
Donohue David A. plate printer, 366 Meridian st.
Donovan James J. printer, 35 Breed st.
Donovan James P. laborer, 203 Saratoga st.
Dorgan John, papercutter, 819 Saratoga st.
Dow Orville H. druggist, 23 Monmouth st.
Downing Alfred H. salesman, 45 Bayswater st.
Downing Byron O. clerk, 20 Thurston st.
13 ~~Doyle Gregory C. carpenter, 23 Boardman st.~~
13 ~~Driscoll John E. baker, 19 Boardman st.~~
13 ~~Duffy Charles B. shipper, 126 Leyden st.~~
Dugan Daniel M. coal, 786 Saratoga st.
14 ~~Dunbar George H. electrician, 599 Bennington st.~~
Dunn Bernard L. accountant, 46 Brooks st.
Durgin Chester E. salesman, 853 Saratoga st.

Ekholm Carl A. machinist, 52 Gladstone st.
Eldridge George C. bookkeeper, 45 Princeton st.
Elliot John, woolgrader, 59 Brooks st.
Elliott Charles V. fish dealer, 1047 Saratoga st.
Ellis Alphonzo W. mouldmaker, 38 Condor st.
13 ~~Estey Charles Albert, manager, 96 Falcon st.~~

13 ~~Farwell Elmer E. teamster, 114 Lexington st.~~
13 ~~Ferreira Frank S. clerk, 97 Lexington st.~~
Fiamingo James F. machinist, 9 Boardman st.
Fife John W. glasscutter, 595 Bennington st.
17 ~~Finneran Thomas F. machinist, 400 Bennington~~ st.
Finney Charles B. painter, 137 Eutaw st.
Firth P. William, florist, 287 Meridian st.
Fitzgerald John J. baker, 23 Breed st.
Flanigan Charles H. plumber, 76 Byron st.
Flynn Thomas L. foreman, 303 Princeton st.
Fogarty William, teamster, 92 Wordsworth st.

Ward 1, continued.

13 ~~Forshner John M. carpenter, 140 Wordsworth st.~~
Fraisier Frank H. boilermaker, 2 Putnam st.

Gagnon Peter J. broker, 61 Wordsworth st.
13 ~~Gallagher Benjamin F. clerk, 315 Bennington st.~~
Geggis John, superintendent, 37 Morris st.
Gibbs Edward L. paperhanger, 289 Meridian st.
Gilbert George F. foreman, 104 Cowper st.
13 ~~Gillespie Daniel J. clerk, 626 Bennington st.~~
Gillespie Robert J. machinist, 716 Saratoga st.
14 ~~Gleason Michael, clerk, 16 Trenton st.~~
Glenn George H. machinist, 153 Falcon st.
Gluckler Edward, superintendent, 36 W. Eagle st.
Goodearl Alfred, carpenter, 56 Byron st.
Goodwin Wilbur, builder, 253 Lexington st.
Gormley Felix, piledriver, 601 Bennington st.
13 ~~Grady Francis H. bookkeeper, 54 Bayswater st.~~
Gray Le Forest, expressman, 5 Marion st.
14 ~~Green Albert, painter, 123 Eutaw st.~~
Greenwood Leonard J. patternmaker, 13 Monmouth st.
Griffin John J. teamster, 1183 Bennington st.
Grimshaw Barlow, machinist, 30 Saratoga st.

Haggerty James E. mason, 301 Bennington st.
Hall Frank L. draughtsman, 156 Trenton st.
Hallahan Stephen J. insurance, 432 Meridian st.
Halligan Francis L. salesman, 534 Bennington st.
Halligan James H. boxmaker, 169 Princeton st.
Hamilton Robert, ship carpenter, 77 Condor st.
Hansford Henry J. gasfitter, 803 Saratoga st.
Harrington Frank C. electrician, 141 Lexington st.
Harris Charles R. miller, 77 Princeton st.
14 ~~Hart Gerald E. teamster, 212 Lexington st.~~
13 ~~Hartnett William J. clerk, 32 Princeton st.~~
Haskell Frederick S. bookkeeper, 219 Saratoga st.
Hayball William, compositor, 64 Farrington st.
Hayes Eugene A. office clerk, 21 White st.
Hayes Harold F. foreman, 53 Marion st.
Healy Edward, blacksmith, 58 Trenton st.
Healy Peter H. electrician, 411 Saratoga st.
Herbert James A. patternmaker, 454 Saratoga st.
Higgins Frank J. printer, 673 Bennington st.
Hilton George, teamster, 854 Saratoga st.
Himel Maurice I. bookkeeper, 585 Saratoga st.

Ward 1, continued.

13 ~~Hodgkins Frederick F. superintendent, 60 W. Eagle st.~~
Hoey Edward L. woodturner, 205 E. Eagle st.
Holmes William A. helper, rear 62 Trenton st.
13 ~~Horton William V. druggist, 191 Lexington st.~~
13 ~~Hourigan Michael, shipper, 63 Horace st.~~
Howard John C. cablesplicer, 163 Byron st.
Hudson Albert H. blacksmith, 309A Meridian st.
Humphrey Harry H. teamster, 306 Lexington st.

Jackson John, clerk, 27 Saratoga st.
Jelley William J. storekeeper, 260 Bennington st.
Johns Edward J. laborer, 50 Falcon st.
Jones Chester H. teamster, 83 Lexington st.
Jones Frank G. upholsterer, 74 Butler av.
Jones William H. architect, 784 Saratoga st.

Kaplan Joseph W. coffee salesman, 26 Morris st.
Keating Dominick A. salesman, 18 Gladstone st.
13 ~~Keefe David M. potter, 3 Glendon pl.~~
Keenan Edward, sailmaker, 26 Shelby st.
13 ~~Keenan Robert J. plumber, 232 Lexington st.~~
Keller Andrew J. teamster, 66 Pope st.
Kelley Nehemiah B. superintendent, 110 Princeton st.
Kelliher Cornelius J. plumber, 195 Brooks st.
13 ~~Kelly George H. woodfinisher, 261 Border st.~~
Kelly Lawrence A. optician, 677 Saratoga st.
Kelly Oswald, plasterer, 682 Bennington st.
13 ~~Keough Edward J. electrotyper, 21 Central sq.~~
Keough Michael J. carpenter, 256 Paris st.
13 ~~Keough William A. teamster, 329 Border st.~~
Kiernan John E. operator, 292 Bremen st.
Kiley Thomas H. stock clerk, 231 Saratoga st.
Kimball Sanford E. bookkeeper, 62 Falcon st.
Kincade John M. manager, 239 Leyden st.
Kramer Louis, baker, 82 Bennington st.
Kreytenburg Herman A. broker's clerk, 253 Chelsea st.

Laffey William J. produce, 90 Bennington st.
13 ~~Landry Peter E. freighthandler, 29 Farrington st.~~
Lane Cornelius P. clerk, 104 Cowper st.
14 ~~Lang Patrick A. plumber, 454 Meridian st.~~
14 ~~Larkin David J. salesman, 1066 Saratoga st.~~
Larkin William F. machinist, 1086 Saratoga st.
Law William H. carpenter, 128 Brooks st.
Leary Michael J. merchant, 57 Gladstone st.

Ward 1, continued.

13 ~~Leet George E. compositor, 208 Lexington st.~~
14 ~~Leigh John, foreman, 1048 Bennington st.~~
Leman Arthur A. C. manufacturer, 89 Putnam st.
13 ~~Lewis John, mason, 174 Falcon st.~~
Little William, machinist, 120 Saratoga st.
13 ~~Littlewood Robert, foreman, 31 Falcon st.~~
Livingstone John, foreman, 74 Lexington st.
Loschi Humbert D. shipper, 115 Neptune rd.
13 ~~Lucius Joseph, machinist, 266 Bremen st.~~
Lynch Ambrose T. teamster, 675 Saratoga st.

McCaffrey Joseph J. electrician, 30 Lexington st.
McCallum Edward J. shoemaker, 88 White st.
McCarthy Eugene, ship calker, 341 Border st.
McCarthy John C. bookbinder, 624 Bennington st.
McCarthy John H. glazier, 224 Chelsea st.
McCarthy Joseph F. grocer, 82 Bayswater st.
Macarthy Walter N. bookbinder, 687 Bennington st.
McCormack Alexander A. foreman, 263 Princeton st.
McCormack James, packer, 171 Condor st.
McCusker James F. papercutter, 182 Falcon st.
McDonald James G. draughtsman, 219 Leyden st.
13 ~~McDonald John, engineer, 104 Bennington st.~~
McDonald John F. chef, 61 Eutaw st.
Macdonald Roderick J. carpenter, 20 Neptune rd.
McDonald Ronald, carpenter, 69 Morris st.
14 ~~McDonald William K. tailor, 269 Meridian st.~~
13 ~~McDonnell Michael J. boilermaker, 157 Trenton st.~~
13 ~~McGinley John, shoemaker, 76 Farrington st.~~
McGuire John F. watchman, 15 Trenton st.
Machado Augustus S. woodcarver, 6 Ford st.
Deaf 13 ~~McInnis Angus, electrician, 8 W. Eagle st.~~
13 ~~McInnis Daniel, salesman, 506 Bennington st.~~
13 ~~McIntyre Peter D. carpenter, 128 Bennington st.~~
McKie Linville E. tobacconist, 101 Princeton st.
McLaren John G. blockmaker, 403 Chelsea st.
13 ~~McLaughlin Hugh A. plumber, 121 Condor st.~~
McLean Logan A. stevedore, 6 Prescott st.
McMahon Michael F. pipecutter, 315 Saratoga st.
McNeil Joseph H. windows, 724 Saratoga st.
McPherson David B. manufacturer, 82 White st.
McPherson Ewen, carpenter, 79 Falcon st.
McPherson John P. real estate, 274 Lexington st.
McPherson Robert L. ironmoulder, 58 Homer st.
13 ~~Maguire Patrick F. ironmoulder, 233 Saratoga st.~~

Ward 1, continued.

Mahoney Louis E. grocery clerk, 129 Falcon st.
13 ~~Mason William G. cabinetmaker, 33 Lexington st.~~
13 ~~Maxwell George A. shipper, 1042 Saratoga st.~~
Mellen Henry L. machinist, 182 Princeton st.
Mendum Augustus, cornicemaker, 162 Putnam st.
Metcalf Joseph A. patternmaker, 83 Byron st.
Millman George, salesman, 201 Chelsea st.
Mitchell Edward H. planer, 77 Eutaw st.
Mogan James P. polisher, 26 Brooks st.
14 ~~Molloy Philip J. telegrapher, 98 Cowper st.~~
Monaghan James H. laborer, 226 Princeton st.
Mooney Arthur F. blockmaker, 50 Putnam st.
Moore William J. roofer, 90 Putnam st.
14 ~~Moran Edward, teamster, 797 Saratoga st.~~
Moran Hugh F. laborer, 222 E. Eagle st.
13 ~~Morley John C. metalworker, 241 Princeton st.~~
13 ~~Morris Charles, manager, 165 Lexington st.~~
Morris Henry, carpenter, 521 Bennington st.
Morris William, electrician, 335 Saratoga st.
Morrison Charles H. carpenter, 16 Pope st.
Morrison John P. bridgebuilder, 54 Brooks st.
13 ~~Morrissey Charles G. boxmaker, 64 Falcon st.~~
Mortimer Peter J. asbestos maker, 636 Saratoga st.
Mountpleasant David, jr. polisher, 339 Chelsea st.
Mulcahy Dennis J. storekeeper, 790 Saratoga st.
13 ~~Mullen Bernard M. real estate, 103 Bennington st.~~
13 ~~Mullen John P. laborer, 548 Bennington st.~~
Munier Joseph T. cabinetmaker, 140 Bennington st.
Murphy Daniel J. mailer, 437 Bennington st.
Murphy George F. manager, 11 Trenton st.
Murphy William J. jr. marketman, 97 Cowper st.
Myers Israel, clerk, 242 Princeton st.

Nangle James J. superintendent, 677 Bennington st.
Needham Austin J. clerk, 65 Horace st.
Newbury John P. laborer, 79 Farrington st.
14 ~~Newby Thomas H. builder, 557 Bennington st.~~
Nickerson George S. fish dealer, 12 Falcon st.
13 ~~Nilan Thomas A. collector, 202 Byron st.~~
Noble Arthur H. clerk, 60 Bennington st.
Northup James H. carpenter, 38 White st.
Norton David W. stereotyper, 8 Gladstone st.
Norton Patrick I. printer, 200 Byron st.
Norton Thomas M. machinist, 149 Coleridge st.

Ward 1, continued.

13 ~~O'Brien Felix T. storekeeper, 246 Princeton st.~~
~~O'Brien Frank M. engineer, 340 Meridian st.~~
14 ~~O'Brien William H. real estate, 81 Brooks st.~~
O'Donnell Dennis P. gilder, 91 Bennington st.
O'Gorman Dennis, ironmoulder, 70 Byron st.
13 ~~O'Mahoney John, miller, 451 Meridian st.~~
Onthank Charles F. merchant, 451 Meridian st.
O'Rourke Daniel J. cigars, 397 Chelsea st.

Packard Charles H. druggist, 193 Lexington st.
Parnell Arthur W. lumber dealer, 267 Lexington st.
Paterson John N. machinist, 256 Leyden st.
Peterson John F. toolmaker, 1215 Bennington st.
Pickens Adoniram J. jr. clerk, 274 Meridian st.
13 ~~Pigeon Fred L. sparmaker, 58 White st.~~
Powell Avery L. lobster dealer, 463 Meridian st.
13 ~~Powers Patrick J. fisherman, 72 Bennington st.~~
Pratt Wallace A. electrician, 822 Saratoga st.

Quinn George E. business agent, 33 Falcon st.
Quirk James E. shipjoiner, 641 Saratoga st.

Ramus Christian F. W. manufacturer, 23 Princeton st.
Ravenscroft James, jeweler, 296 Lexington st.
Rawson Thomas R. contractor, 820 Saratoga st.
14 ~~Rego Charles, electrician, 103 Leyden st.~~
Rines George S. provisions, 75 Marion st.
Roberts Charles J. saw filer, 25 Brooks st.
13 ~~Roby George H. retired, 18A Thurston st.~~
Rogan John H. printer, 342 Chelsea st.
14 ~~Rogers Thomas, stereotyper, 211 E. Eagle st.~~
Rose Otto J. carpenter, 306 Chelsea st.
13 ~~Rothwell Richard J. tinsmith, 127 Wordsworth st.~~
Rush Andrew J. chauffeur, 612 Saratoga st.
Russell Raphael, painter, 120 Princeton st.
Ryan James G. jr. superintendent, 1085 Saratoga st.
Ryan Peter, laborer, 59 Horace st.

Sanders Herman D. grocery clerk, 105 Marion st.
14 ~~Sawyer Edward T. shipper, 55 Lexington st.~~
Schofield Robert, painter, 636 Saratoga st.
Seaward William O. teamster, 95 Princeton st.

Ward 1, continued.

Seifert George N. carpenter, 323 Meridian st.
Sexton Walter E. salesman, 150 Byron st.
Shafer Henry W. blacksmith, 259 Princeton st.
13 ~~Shaw Horace W. optician, 491 Saratoga st.~~
13 ~~Shaw John, superintendent, 52 Eutaw st.~~
13 ~~Sheehan James L. grocer, 478 Saratoga st.~~
Sias Arthur E. clerk, 37 Wordsworth st.
Simons Alexander, sailmaker, 315 E. Eagle st.
13 ~~Small Benjamin, shipper, 51 Monmouth st.~~
Smith Charles H. printer, 235 Leyden st.
Smith Fred K. purser, 75 W. Eagle st.
14 ~~Smith George, clerk, 35 Falcon st.~~
Smith Henry, optician, 36 Neptune rd.
Smith Ira P. stairbuilder, 190 Brooks st.
Smith James H. patternmaker, 107 Trenton st.
Smith Nathaniel E. expressman, 36 Monmouth st.
13 ~~Smith Peter S. printer, 635 Bennington st.~~
13 ~~Smith S. Benjamin, machinist, 968 Bennington st.~~
13 ~~Smith Thomas S. D. pianotuner, Montmorenci av.~~
Smith Willard M. chauffeur, 271 Princeton st.
13 ~~Snow Eugene A. merchant, 274 Princeton st.~~
Songster Joseph A. clerk, 245 Lexington st.
Sorenson Theodore L. demonstrator, 678 Bennington st.
Southard George E. carpenter, 262 Princeton st.
Vacat 13 ~~Stevens Silas M. broker, 436 Meridian st.~~ over age ~~1150~~
Stokes James W. laborer, 41 Morris st.
Stone Henry D. bookkeeper, 25 Monmouth st.
Stone Lawrence B. carpenter, 466 Saratoga st.
13 ~~Stonehouse Thomas E. hatter, 120 Eutaw st.~~
13 ~~Story Theodore P. grocer, 127 Lexington st.~~
Stout Arthur H. merchant, 231 Princeton st.
Stowers Charles H. plumber, 449 Frankfort st.
Strout William A. machinist, 133 Princeton st.
Sullivan Dennis B. oil merchant, 52 Wordsworth st.
Sullivan Francis J. auditor, 219 Bennington st.
Sullivan John J. mechanic, 267 Havre st.
Sullivan Patrick H. steamfitter, 59 Collins st.
Supple Bernard, foreman, 111 Trenton st.
Supple James, shipper, 261 Prescott st.
13 ~~Susan Leo, picture frames, 142 Trenton st.~~
Swanson James A. bookbinder, 27 Brooks st.
Sweeney Eugene D. plumber, 51 W. Eagle st.
Sweeney John C. teamster, 370 Border st.
13 ~~Swim Herbert M. bookkeeper, 455 Meridian st.~~

Ward 1, continued.

13 ~~Tapin Joseph T. blacksmith, 131A Falcon st.~~
Tarvis Joseph, fishcurer, 292 Princeton st.
Taylor Sewall B. retired, 11 Saratoga st.
Timmins James H. metermaker, 77 Brooks st.
13 ~~Townsend John H. insurance, 199 Trenton st.~~

Varney Walter S. scalemaker, 28 White st.
Vasconcellos Francisco C. insurance, 282 Chelsea st.
Veader Anthony S. insurance, 58 Putnam st.

Walker Walter J. machinist, 101 Saratoga st.
Wall Thomas H. stonemason, 93 Falcon st.
Walsh Joseph M. ironmoulder, 296 Paris st.
Walsh Richard F. surveyor, 297 Havre st.
14 ~~Walsh William J. contractor, 454 Saratoga st.~~
Wasgatt Thomas S. bookkeeper, 440 Meridian st.
14 ~~Wasson Ernest Edwin, carpenter, 168 Leyden st.~~
14 ~~Webster George S. superintendent, 34 W. Eagle st.~~
14 ~~Wentzel William C. carpenter, 451 Saratoga st.~~
Werner Peter C. mechanic, 75 Neptune rd.
Wetmore John E. salesman, 141 Eutaw st.
White George V. electrician, 127 Eutaw st.
White James J. shipper, 151 Princeton st.
Whitehead William H. steamfitter, 176 Coleridge st.
13 ~~Whitehouse Louis A. architect, 1 Monmouth st.~~
Wilcox Guy, ironcutter, 237 Trenton st.
13 ~~Wilkins Frederick, machinist, 57 Saratoga st.~~
Williams Owen S. salesman, 167 Trenton st.
Wilson James, teamster 314 Saratoga st.
Wilson William C. steamfitter, 15 Bayswater st.
Winn Frank J. barrel dealer, 240 Paris st.
Woodside Guy L. grocer, 86 W. Eagle st.

WARD 2.

Abele Frederick W. carpenter, 56 Jeffries st.
14 ~~Abrams Shyman H. gasfitter, 94 Porter st.~~
Alterisio Antonio, marbleworker, 128 Bremen st.
Anderson John M. baker, 189 Webster st.
Apeland Johannes, painter, 172 Paris st.
Armstrong James T. teamster, 110 Paris st.
Astrella Dominick, musician, 206 Maverick st.

Barber William A. clerk, 109 Maverick st.
Barker Frank W. retired, 25 Jeffries st.
Batchelder Frank J. teamster, 11 Maverick st.
Beale John F. janitor, 112 Havre st.
13 ~~Beard William H. T. shipper, 2 Jeffries st.~~
Bellizia James, mosaic worker, 148 Bremen st.
Berenstein Benny, baker, 206 Havre st.
Berman Rudolph, salesman, 184 London st.
Berry Charles B. roofer, 162 Bremen st.
Betts Edward H. clerk, 32 Paris st.
Blackwell Samuel T. restaurateur, 4 Central sq.
Borgess Henry L. carpenter, 104 London st.
Bower Louis, furniture dealer, 214 Bremen st.
Boyd Thomas A. pipecutter, 6 Havre st.
14 ~~Brock Harold T. photographer, 13 Wesley st.~~
Brow John I. freighthandler, 228 Sumner st.
Brown Joseph H. barber, 117 Meridian st.
13 ~~Burke George F. ironworker, 153 Havre st.~~
Burke Thomas J. painter, 97 Liverpool st.
~~Butler James, watchman, 350 Sumner st.~~
Byrne William, painter, 140 Bremen st.

Cadigan William J. machinist, 143 London st.
13 ~~Cady William J. teamster, 132 Marginal st.~~
Cameron Daniel W. engineer, 178 Border st.
Campbell Edward A. wood dealer, 175 Paris st.
Cashman Michael J. electrician, 129 Webster st.
13 ~~Caslick Charles, tailor, 196 London st.~~
Chaloner Gilbert J. machinist, 113 Chelsea st.
13 ~~Clark Albert, salesman, 347 Maverick st.~~
14 ~~Clarke Irwin, retired, 3 Meridian st.~~
Clarson George J. electrician, 147 London st.

Ward 2, continued.

Coleman Martin A. plumber, 226 Maverick st.
Condon William M. teamster, 210 Havre st.
14 ~~Connelly Thomas A. machinist, 145 London st.~~
13 ~~Corey Edward, grocer, 27 Chelsea st.~~
Cotter Bartholomew J. packer, 90 Everett st.
13 ~~Crowley Timothy J. clerk, 23 Border st.~~
Culbert John A. teamster, 229 Havre st.
Cummiskey Thomas J. toolmaker, 508 Sumner st.
Cunning James F. photographer, 23 Bennington st.
Curran Frank E. inkmaker, 472 Sumner st.

Dahnke Christian H. machinist, 40 Chelsea st.
13 ~~Daisley George W. calker, rear 30 Havre st.~~
Day Sidney F. jr. clerk, 314 Sumner st.
De Marco Manuel, painter, 244 Maverick st.
13 ~~Dennison Joseph J. bookkeeper, 228 Webster st.~~
De Simone Humbert, cabinetmaker, 278 Maverick st.
13 ~~Di Modena Vincent, musician, 223 Maverick st.~~
Divito Vincenzo, contractor, 162 Liverpool st.
13 ~~Doherty Hugh, engineer, 47 Lamson st.~~
Dolaher Thomas H. machinist, 186 Havre st.
13 ~~Dolan Walter L. stampcutter, 181 Paris st.~~
Done William B. shipper, 520 Sumner st.
Downey Edward P. shipbuilder, 57 Bennington st.
Downing Henry A. shipper, 510 Sumner st.
Driscoll Daniel M. lithographer, 144 Maverick st.
Duane John H. jr. salesman, 168 Webster st.
13 ~~Duffy Henry, actor, 250 Everett st.~~
Dwelley Arthur G. pressfeeder, 72 Liverpool st.

Eldridge Hiram T. foreman, 49 Maverick st.
13 ~~Erikson Erik, rigger, 37 New st.~~
13 ~~Erikson Harry, interpreter, 295 Webster st.~~

Ferreira Henry A. printer, 169 Paris st.
13 ~~Finley John J. laborer, 60 London st.~~
Finley Joseph, engineer, 276 Maverick st.
14 ~~Fitz Gerald Laurence, laborer, 7 Everett pl.~~
Fitzgerald William E. salesman, 192 Paris st.
Flemon William C. lather, 6 Sharon ct.
13 ~~Fogarty Richard J. rigger, 103 Liverpool st.~~
13 ~~Foley James P. clerk, 159 Havre st.~~
Forrest John J. packer, 268 Sumner st.
Foster John W. chauffeur, 246 Everett st.
Fountain Robert D. clothing cutter, 11 Havre st.

Ward 2, continued.

Gallagher Edward A. blacksmith, 141 London st.
Gallagher Edward J. shipper, 57 Bennington st.
13 ~~Gamaldo Ralph L. manager, 61 Maverick st.~~
Giardano Eduardo, shoecutter, 50 Chelsea st.
Ginzberg Harry, expressman, 135 Chelsea st.
Girrior John J. painter, 173 Paris st.
Gleason Samuel J. machinist, 183 Havre st.
Gorman James L. butcher, 16 London st.
13 ~~Greenfield Charles H. fishcutter, 72 Chelsea st.~~
Greer Robert J. foreman, 9 Jeffries st.
Grund Julius, painter, 77 Webster st.

Hadlock William A. superintendent, 19 Bennington st.
Hannerty John W. butcher, 132 Havre st.
Harkins Peter, laborer, 490 Sumner st.
Harrington John, teamster, 190 London st.
Hennessey Daniel, cabinetmaker, 100 Maverick st.
Hirshberg Simon, furniture, 94 Meridian st.
Holverson Thomas S. pianoworker, 14 London st.
13 ~~Horenstein Julius, cigar dealer, 34 Sumner st.~~
Houghton Charles E. J. barber, 308 Sumner st.
Houghton Joseph C. reporter, 308 Sumner st.
Howard Joseph J. shipper, 83 London st.

Jameson Robert J. fishcutter, 42 Webster st.
Johnson Charles H. compositor, 191 Webster st.

Keefe John F. ironworker, 496 Sumner st.
14 ~~Kelley Michael T. plumber, 23 London st.~~
Kelly John A. electrician, 182 Webster st.
Kennerley John J. metal roller, 213 Webster st.
13 ~~Keough Thomas H. printer, 149 Havre st.~~
Kerrigan Daniel M. expressman, 278 Orleans st.
Kievenaar Peter J. newsdealer, 318 Sumner st.
Klarfaen Louis, cigarmaker, 98 Webster st.
Klein Samuel, junk dealer, 166 Havre st.

Lenth Charles H. real estate, 14 Central sq.
Leonard John M. salesman, 193 Webster st.
Levine Hyman S. hardware dealer, 11 Maverick sq.
Levis John, painter, 206 Bremen st.
Lindstedt Ivar G. machinist, 95 Chelsea st.
Long John H. machinist, 481 Sumner st.
Lynch Daniel F. shipper, 63 Havre st.

Ward 2, continued.

Lynch Edward F. merchant, 303 Maverick st.
Lynch John A. trimmer, 284 Maverick st.

McAteer Francis, carpenter, 177 Everett st.
13 ~~McCarthy Florence J. grocer, 227 Havre st.~~
McCarthy John J. canmaker, 37 Decatur st.
McCarthy Richard N. clerk, 408 Sumner st.
13 ~~McConnell Robert, foreman, 62 Meridian st.~~
McDonald Allen A. carpenter, 76 London st.
McDonough Joseph P. foreman, 9 Havre st.
McGloin John J. brushmaker, 112 Havre st.
McGoff Arthur W. stevedore, 224 Webster st.
McHugh Peter, laborer, 274 Sumner st.
McLaughlin James T. leathercutter, 470 Sumner st.
13 ~~McLaughlin William E. candymaker, 289 Sumner st.~~
McLaughlin William J. salesman, 80 Everett st.
McPhaill John A. G. salesman, rear 21 Lamson st.
Mahoney Daniel M. glazier, 212 Bremen st.
Mahoney Patrick, clerk, 195 Everett st.
Malgeri Francis Pasquale, printer, 99 Cottage st.
Mangels Andrew J. operator, 18 Cottage st.
Matthews Joshua, storekeeper, 111A Meridian st.
Maxwell Michael F. candymaker, 20 Liverpool st.
Meoli Louis, barber, 71 Chelsea st.
Merrill Walter F. printer, 124 London st.
Merritt John F. teamster, 67 Webster st.
Miller George A. laundryman, 121 Orleans st.
Miller Max, grocer, 33 Decatur st.
Millerick William E. printer, 44 Jeffries st.
Milward Frank W. machinist, 27 Havre st.
Milward John W. plumber, 537 Sumner st.
Deaf 13 ~~Minton John J. boilermaker, 319 Maverick st.~~ Deaf ~~U.S.~~
13 ~~Mitchell Thomas, laborer, 246 Havre st.~~
Morris William L. gilder, 31 Porter st.
13 ~~Murphy Cornelius F. teamster, 23 Border st.~~
Murphy James W. candymaker, 198 Bremen st.
13 ~~Murphy Louis W. barrel dealer, 92 Bremen st.~~
13 ~~Murphy Michael T. printer, 17 Cottage st.~~
Murphy Peter J. laborer, 2 Everett pl.
Murphy Timothy, shipper, 256 Everett st.

Noonan Joseph J. insurance, 131 Havre st.

open
13 ~~O'Brien Dennis, laborer, 236 Havre st.~~
14 ~~O'Brien John P. brass melter, 343 Maverick st.~~

Ward 2, continued.

13 ~~O'Donnell Charles, oysterman, 166 Everett st.~~
O'Hara James, freighthandler, 177 London st.
O'Malley James F. truckman, 225 Maverick st.
13 ~~O'Neil Patrick G. foreman, 182 Webster st.~~

Page Leonard A. photographer, 3 Lewis st.
Peers Joseph H. teamster, 4 Winthrop st.
13 ~~Perry Joseph T. teamster, 15 Border st.~~
14 ~~Phinney William B. tobacconist, 55 Maverick sq.~~
Pike Hyman, butcher, 193 Chelsea st.
Piscopo Giovanni, storekeeper, 59 Maverick st.
13 ~~Pitts William J. steamfitter, 69 Maverick sq.~~
14 ~~Pouline Joseph V. tobacco clerk, 15 Chelsea st.~~
Power William, cooper, 144 Maverick st.
Putnam Joseph F. salesman, 539 Sumner st.

Rainey James R. carpenter, 189 London st.
Reese George W. engineer, 93A Webster st.
Richardson William H. manufacturer, 21 London st.
Rogers James A. laborer, 264 Everett st.
Rutsky Jacob, coal dealer, 230 Havre st.
Ryan Dennis J. currier, 5 Sumner pl.
Ryan Joseph F. junk dealer, 498 Sumner st.

Scheib Bernard B. printer, 502 Sumner st.
Schuch Matthew C. teamster, 189 Paris st.
Schwarz Sebastian A. shipper, 335 Maverick st.
Scott William T. clothcutter, 83 Paris st.
Shaw William S. foreman, 6 Central sq.
Silverman Max, junk dealer, 65 Webster st.
Simone Joe, shopkeeper, 21 Maverick sq.
Smith William B. teamster, 8 Winthrop st.
Stanwood Alfred J. plumber, 148 Havre st.
14 ~~Sullivan Jeremiah P. teamster, 44 Everett st.~~
Sullivan Michael J. driver, 464 Sumner st.
Sweeney Edmond, glasscutter, 38 Bremen st.

Thompson Edward, carpenter, 12 Cottage st.
Toomey James E. merchant, 96 Chelsea st.
Toomey Joseph A. salesman, 420 Sumner st.
Turner Joseph, oil dealer, 179 Webster st.

Velardo Francesco, cabinetmaker, 150 Maverick st.

Ward 2, continued.

Walsh John F. teamster, 195 Havre st.
Walsh John F. printer, 24 Maverick sq.
13 ~~Walsh Walter, freighthandler, 2 Brigham st.~~
13 ~~Welsford George H. sailmaker, 442 Sumner st.~~
Deaf 13 ~~Welsh Patrick, machinist, 8 London st.~~ Deaf. ~~E.S.D.~~
West Charles, insurance agent, 24 Maverick sq.
13 ~~West Geest, carpenter, 198 Havre st.~~
1x ~~Woodside Alfred A. painter, 504 Sumner st.~~
Wright Charles S. cooper, 15 Chelsea st.
13 ~~Wright John F. teamster, 14 Havre st.~~

Younie William, manager, 233 Webster st.

WARD 3.

Alexander Henry J. salesman, 69 Pearl st.
13 ~~Alexander James W. printer, 45 Bunker Hill st.~~
Austin John B. chauffeur, 23 Monument sq.

13 ~~Bacon Charles A. builder, 91 School st.~~
13 ~~Bacon Charles A. tailor, 49 Elm st.~~
Bailey George S. hatter, 26 Green st.
Balderson George H. clerk, 61 Elm st.
Bangs Frederick C. clerk, 3 Howard pl.
Bell Patrick, plasterer, 67 Monument st.
14 ~~Bowes Francis T. freight clerk, 45 Pearl st.~~
Brady Charles E. clerk, 16 Cedar st.
Brady Edward J. canvasser, 51 Bunker Hill st.
Broderick Thomas A. electrician, 58 Bartlett st.
Brown Cyrus H. painter, 15 Cedar st.

Cain Thomas F. teamster, 11 Cross st.
Campbell Peter J. restaurateur, 83 Green st.
13 ~~Canney Charles C. teamster, 47 Pearl st.~~
Canny Edward, undertaker, 3 Mt. Vernon st.
Cargill Joseph P. teamster, 17 Monument st.
14 ~~Castrodoro Vincent J. shipper, 8 Lexington st.~~
Cauley Frank R. ticket agent, 4 Mystic st.
Christenson Chresten, shoemaker, 88 School st.
13 ~~Churchill Frederick A. machinist, 10 Summer st.~~
Clark James F. carpenter, 69 School st.
Clark William H. machinist, 43 Tufts st.
Clarke Thomas S. jr. laborer, 17 Decatur st.
Collins Michael W. plumber, 32 Monument st.
Conroy Michael J. salesman, 77 Green st.
14 ~~Copithorn Lyman S. clerk, 72 Lexington st.~~
Cotter Albert E. printer, 206 Bunker Hill st.
14 ~~Coughlin Frank W. laborer, 16 Polk st.~~
Coughlin Harry, steamfitter, 85 High st.
Coyne John H. B. reporter, 17 Polk st.
13 ~~Craffrey Joseph L. electrician, 22 Trenton st.~~
14 ~~Cross Frank H. clerk, 20 Bartlett st.~~
13 ~~Crowley Florence J. clerk, 21 Mystic st.~~
13 ~~Crowley Patrick J. freighthandler, 4 Lincoln pl.~~
13 ~~Crowley Timothy C. jr. teamster, 16 Monument sq.~~

Ward 3, continued.

Cummings Harrison A. laborer, 48 Tremont st.
Cummings Richard B. fish merchant, 61 Green st.
13 ~~Currie Joseph L. chemist, 9 Trenton st.~~

13 ~~Daly John, laborer, 3 Lincoln pl.~~
Desmond Thomas F. painter, 98 Elm st.
13 ~~Dill George F. picture framer, 11 Summer st.~~
Dodge Charles A. clerk, 80 Elm st.
Dodge Frank A. paying teller, 195 Bunker Hill st.
13 ~~Doherty Joseph L. teamster, 5 Lexington st.~~
Doherty Patrick A. insurance, 25 Concord st.
Doyle Peter, ironworker, 68 Lexington st.
13 ~~Duddy John F. laborer, 14 Everett st.~~
Dunn Patrick, salesman, 21 Decatur st.
Durgin Fred R. druggist, 26 Green st.

Edwards William P. salesman, 78 Monument st.
Everett Joseph R. jr. machinist, 61 Monument st.

13 ~~Fall Walter C. bookkeeper, 67 Pearl st.~~
Felt William A. telegrapher, 75 Monument st.
13 ~~Ferguson John A. clerk, 86 Bunker Hill st.~~
13 ~~Ferretti Alphonso V. confectioner, 7 Polk st.~~
Finn Benjamin F. teamster, 10 Lexington av.
13 ~~Finn Frederick M. clerk, 71 Bunker Hill st.~~
Fitzgerald John J. clerk, 34 Summer st.
14 ~~Fitzpatrick John H. printer, 14 Trenton st.~~
13 ~~Flaherty Patrick H. clerk, 72 Elm st.~~
Flynn John A. finisher, 23 Polk st.
Foley Andrew D. storekeeper, 75 Bunker Hill st.

13 ~~Gannon Michael J. housesmith, 62 Elm st.~~
Gardner William, baker, 88 Ferrin st.
Gilmore Samuel W. teamster, 5 Pearl st.
13 ~~Gilmore William H. carpenter, 14A Bartlett st.~~
Glavin William, freighthandler, 20 Tremont st.
13 ~~Gleason William, freighthandler, 128 Chelsea st.~~
Gore Richard A. stovemaker, 117 Elm st.
Graham William W. teamster, 89 School st.
Green Charles E. teamster, 51 Bunker Hill st.
Guilfoyle Frank T. teamster, 18 Mystic st.

R.R. 3 ~~Hallett Herbert A. engineer, 24 Monument sq.~~
13 ~~Halloran David, freighthandler, 20 Tremont st.~~
Hanley Clarence P. clerk, 54 Corey st.

Ward 3, continued.

Harrington Frank S. clerk, 69 Bartlett st.
Harvey George O. salesman, 26 Monument sq.
14 ~~Hayes Joseph A. salesman, 13 Trenton st.~~
13 ~~Heedy Francis Edward, electrician, 5 Marion st.~~
Heffernan Martin, porter, 38 Cottage st.
~~Higgins Edward T. teamster, 16 Polk st.~~
Holland John S. druggist, 40 Elm st.
Hughes Joseph E. dyer, 1 Stone st.

Jackson Walter W. painter, 72 Medford st.
Jolley James, laborer, 121 Bunker Hill st.

Kenniston Henry W. fish, 54 Lexington st.
13 ~~Kimball Albert L. druggist, 40 Green st.~~
King Stanton H. superintendent, 25 Monument sq.
Kirk Henry F. cigarmaker, 1 Bartlett st.

5 in 13 ~~Lane Francis J. painter, 140 Medford st.~~
Lassen Lawrence E. real estate, 90 Monument st.
Lawler Burton M. contractor, 9 Monument sq.
Leahy Albert M. shipsmith, 18 Trenton st.
13 ~~Lee George A. laborer, 11 Trenton st.~~
13 ~~Lee Joshua, finisher, 90 Bunker Hill st.~~
Leonard Michael L. clerk, 4 Cross st.
13 ~~Lombard Herbert D. teamster, 7 Summer st.~~

McCarthy John T. tailor, 116 Chelsea st
14 ~~McCarthy Patrick A. merchant, 21 Elm st.~~
McDermott John J. janitor, 1 Wistar pl.
13 ~~McDonnell Patrick, salesman, 40 Corey st.~~
McElhenney William L. real estate, 78 Bunker Hill st.
McElroy Owen H. operator, 4 Concord st.
McGinley Hugh, grocer, 63 Moulton st.
McGuire Michael J. cooper, 155 Bunker Hill st.
McLaughlin Edward, jr. laborer, 2 Mansfield pl.
McLaughlin James F. clerk, 29 Monument sq.
13 ~~McLaughlin Michael J. plumber, 90 Green st.~~
McManamin Hugh F. tinsmith, 13 Princeton st.
13 ~~McNamara John, teamster, 31 Medford st.~~
Madden James L. cigarmaker, 141 Bunker Hill st.
Maisey James J. photographer, 55 Tremont st.
Manning William J. painter, 43 Polk st.
14 ~~Martin Joseph H. salesman, 26A Concord~~ st.
Mawhinney Lewis, teamster, 36 Tremont st.
13 ~~Mayers Charles W. stereotyper, 163 Bunker Hill st.~~

Ward 3, continued.

Meade James P. machinist, 36 Concord st.
Meehan John H. storekeeper, rear 168 Bunker Hill st.
Mehegan Charles H. printer, 6 Sprague st.
13 ~~Minihane Patrick, clerk, 64 Elm st.~~
Moffitt Edward J. roofer, 22 Cedar st.
Molloy Thomas B. merchant, 35 Monument sq.
Morgan William J. grocer, 74 Elm st.
Morley Patrick F. laborer, 20 Polk st.
Morris Edwin, retired, 119A Bunker Hill st.
~~Murphy Edward J. carpenter, 3 Sprague st.~~
Murphy Timothy J. pianofinisher, 12 Summer st.
Murphy William, engineer, 225 Bunker Hill st.
Murray John H. jr. bookkeeper, 65 School st.

Nelson William S. salesman, 224A Bunker Hill st.
Nicholls William R. builder, 10 Everett st.
Nolan John, carpenter, 5 Jackson st.
Norton John J. stableman, 204 Bunker Hill st.

O'Brien James F. upholsterer, 28 Cross st.
O'Brien Patrick, clerk, 89 Elm st.
13 ~~O'Brien Thomas F. mason, 32 Everett st.~~
O'Brien William J. baker, 125 Bunker Hill st.
O'Connell William F. carpenter, 31 Mystic st.
14 ~~O'Connor Terance W. retired, 32 Prospect st.~~
13 ~~O'Loughlin Peter, woodworker, 38 Princeton st.~~
O'Mally Martin, freighthandler, 25 Green st.

Porter William, horseshoer, 28 Concord st.
Powers James P. electrician, 13 Marion st.
Powers Patrick A. carpenter, 152 Chelsea st.
Pratt Edwin B. stovemounter, 77 High st.
Putnam Martin T. ropemaker, 20 Everett st.

13 ~~Qualters Richard J. insurance, 77½ Bunker Hill st.~~

Raeke John L. teamster, 37 Mystic st.
14 ~~Ramsey John H. clerk, 61 Elm st.~~
14 ~~Raymond Winsor W. clerk, 17 Cross st.~~
Rea Edwin F. salesman, 6 Mt. Vernon av.
13 ~~Reardon Patrick F. books, 75 Ferrin st.~~
13 ~~Renfro Louis C. manager, 45 Green st.~~
Rogers William M. piano polisher, 48 Corey st.
Rorke Robert E. fish dealer, 3 Mystic st.
Russell John, upholsterer, 36 Summer st.

Ward 3, continued.

13 ~~Shannon Timothy J. blockmaker, 19 Monument st.~~
13 ~~Shaw Charles P. teamster, 35½ Polk st.~~
Shea Charles W. bookkeeper, 41 Green st.
Shields Patrick, laborer, 47 Mystic st.
13 ~~Sloane George F. teamster, 100 Monument st.~~
13 ~~Smith George F. teamster, 2 Wistar pl.~~
Sullivan John J. clerk, 84 School st.
Sullivan Michael, teamster, 89 Monument st.
14 ~~Sullivan Patrick J. coachman, 41 Polk st.~~
Swain George W. clerk, 54 Green st.
13 ~~Syring Otto A. glasscutter, 82 Green st.~~

14 ~~Therien Simeon, mason, 20 Cottage st.~~
13 ~~Toomey Thomas, teamster, 56 Lexington st.~~
13 ~~Toomey Timothy J. packer, 18 Cottage st.~~

Walker Neal G. wine clerk, 35 Pearl st.
Ward John F. expressman, 146 Bunker Hill st.
Waters John F. clerk, 15 Bartlett st.
Whitcomb Harry A. teamster, 10½ Hancock st.
14 ~~Whitcomb William E. optician, 2 Concord st.~~
White George H. upholsterer, 9A Elm st.
13 ~~Wilkinson Joseph A. watchman, 31 Monument sq.~~
13 ~~Wilson Coleman A. laborer, 33 School st.~~
Wilson Jacob, storekeeper, 132 Bunker Hill st.
Woodman William H. clerk, 6 Monument st.
Woods Patrick, clerk, 14 Ferrin st.

WARD 4.

Abbott Edward A. printer, 284 Bunker Hill st.
Anderson Clarence, shipper, 275 Bunker Hill st.
Anderson John A. clerk, 288 Bunker Hill st.
Anthony James L. foreman, 395 Main st.
13 ~~Aylward James, clerk, 14 Belmont st.~~

Bates Gardner, real estate, 60 Sullivan st.
14 ~~Bean William W. carpenter, rear 12 Haverhill st.~~
Berry William A. baker, 4 Auburn sq.
14 ~~Blewitt Thomas, laborer, 16 Sackville st.~~
Boles Frederick C. wireworks, 23 Albion pl.
Brady Patrick, foreman, 357 Main st.
Braman Robert J. painter, rear 41 Cook st.
13 ~~Brough Samuel E. shipper, 30 Belmont st.~~
14 ~~Brower Albert E. clerk, 20 Auburn st.~~
13 ~~Brown George F. tinsmith, 336 Medford st.~~
Buckley Denis, carpenter, 86 Baldwin st.
Buckley John W. cigarmaker, 59 Baldwin st.
13 ~~Burns William J. janitor, 308 Bunker Hill st.~~
13 ~~Burrill Guy H. clerk, 7 Ludlow st.~~
Burrows George E. clerk, 41 Essex st.

Canney Charles F. H. clerk, 34 Mead st.
Carney Martin S. clerk, 76 Pearl st.
13 ~~Carr Patrick B. clerk, 339 Bunker Hill st.~~
Collins James H. freighthandler, 87 Russell st.
Collins James P. clerk, 413 Bunker Hill st.
Condon Richard F. shoemaker, 82 Bartlett st.
Conley Edward M. foreman, 3 Allston st.
Connors Daniel, freighthandler, 17 Allston st.
13 ~~Conway Joseph T. teamster, 16 Sackville st.~~
Cronan Dennis E. marketman, 7 Sheafe st.
13 ~~Crowley Patrick, clerk, 434 Bunker Hill st.~~
13 ~~Cullen John F. machinist, 306 Bunker Hill st.~~

13 ~~Darcey Thomas J. tailor, 28 Kingston st.~~
13 ~~Davidson Robert A. foreman, 19 Eden st.~~
Devereaux James W. teamster, 6 Essex st.
Dodge William B. clerk, 2 Pearl st.

Ward 4, continued.

Doherty Dennis A. manufacturer, 26 Oak st.
Donahue Frederick C. clerk, 115 Bartlett st.
Donnell Andrew F. reporter, 37 Mead st.
13 ~~Donovan James D. J. checker, 5 Albion pl.~~
Donovan Michael J. draughtsman, 356 Bunker Hill st.
Driscoll Michael J. engineer, 379 Main st.
13 ~~Ducey Thomas F. laborer, 330 Bunker Hill st.~~

Emmons Arthur G. clothing cutter, 8 Allston st.

Field Henry J. clerk, 333 Bunker Hill st.
Finnegan John A. teamster, 7 Auburn st.
13 ~~Fitzgerald James D. foreman, 41 Essex st.~~
Fitzgerald John J. brushmaker, 4 Mead-street ct.
14 ~~Frawley Michael, shipper, 3 Auburn st.~~
Freeborn William A. salesman, 43 Sullivan st.

Gallagher Joseph, printer, 77 Russell st.
Galvin Michael, foreman, 246 Bunker Hill st.
Gamage Joseph R. machinist, 9 Eden st.
14 ~~Garrity Leonard F. clerk, 100 Bartlett~~ st.
Gile Edgar S. wheelwright, 30 Eden st.
Girard Frederick F. painter, 19 Allston st.
Greene Joseph F. salesman, 58 Pearl st.

14 ~~Haley Henry T. foreman, 70 Sullivan st.~~
Haley Michael J. photographer, 27 Cook st.
Hanway William, machinist, 53 Russell st.
13 ~~Harrington John J. clerk, 1 Holden row.~~
Harrington Peter, salesman, 86 Bartlett st.
Harrington Timothy C. sexton, 298A Bunker Hill st.
Harvey John J. clerk, 280 Bunker Hill st.
Haskell Hubbard C. chemist, 17 Parker st.
13 ~~Hawley Peter F. carpenter, 42 Sullivan st.~~
Henchey Lawrence A. jeweler, 91 Baldwin st.
Hennigan Thomas J. plumber, 7 Albion pl.
14 ~~Herrick Fred C. teamster, 18 Essex st.~~
Holbrook Charles H. salesman, 328A Bunker Hill st.
Holland Jeremiah A. janitor, 370 Bunker Hill st.
Hughes William T. musician, 8 Hill st.

13 ~~Jenkins Francis E. machinist, 116 Russell st.~~
Johnson Frederick L. gas inspector, 14 Sackville st.
Jordan James J. butler, 14 Sheafe st.

Ward 4, continued.

Kane Michael J. painter, 45 Mead st.
Keith Dennis, blacksmith, 16 Essex st.
~~Kelley John J. F. clerk, 100 Bartlett st.~~
Keniston William H. wood sorter, 30 N. Mead st.
Kerrigan Cornelius, engineer, 48 Russell st.
~~King Dominic J. electrician, 243 Bunker Hill st.~~
~~Kurvin John T. clerk, 18 Cook st.~~

Lawrie Peter, dentist, 8 Sever st.
Leary Joseph J. electrician, 35 Essex st.
LeBart Oscar C. bank teller, 5 Oak st.
Libby Francis L. teamster, 9 Essex st.
Lindsay James A. expressman, 14 Walnut st.
Lydston William W. agent, 60 Sullivan st.
Lyons Bernard J. clerk, 11 Eden st.

McCarthy Jeremiah J. retired, 7 Albion pl.
McCarthy John J. rubberworker, 31 Belmont st.
McCarthy Thomas, clerk, 7 Cook-street ct.
McDonald Gerald J. tire repairer, 351 Main st.
McGowan Frank P. foreman, 9 Albion pl.
~~McMackin Dennis F. ropemaker, 287 Bunker Hill st.~~
~~McMenimen Frank A. pressman, 52 Sever st.~~
Magner James E. driller, 78 Pearl st.
~~Mahoney John J. teamster, 17 Lincoln st.~~
~~Manning Mark M. clerk, 62 Sullivan st.~~
Merrigan William F. electrician, 322A Bunker Hill st.
Miles John T. carpenter, 24 Pearl st.
Moore Nicholas S. electrician, 3 Webster ct.
~~Murdock George S. tinsmith, 20 Eden st.~~
Murphy Edward F. harnessmaker, 5 Gardner st.
~~Murphy Michael J. clerk, 267 Bunker Hill st.~~
Murphy Michael T. car inspector, 20 Parker st.
~~Murphy Nicholas S. salesman, 19 Cook st.~~
Murphy Patrick H. teamster, 312 Bunker Hill st.

Neagle David P. clerk, 2 Pearl st.
Nelson John, druggist, 497 Main st.

O'Brien John J. clerk, 10 Sackville st.
O'Brien William J. wheelwright, 276 Bunker Hill st.
~~O'Donnell Thomas, pressman, 14 Cook st.~~
Owens James, tinsmith, 337 Bunker Hill st.
Owens James J. brushmaker, 337 Bunker Hill st.

Ward 4, continued.

Pearl Grover C. salesman, 39 Sullivan st.
Phelan James E. clerk, 82 Russell st.
Philbrook William S. teamster, 374 Main st.
Place Morrill F. sign hanger, 34 Pearl st.
Porter Patrick, foreman, 360 Bunker Hill st.
Prendergast Edward J. clerk, 6 N. Mead st.

13 ~~Reardon Timothy J. bookkeeper, 2 Irving pl.~~
Reardon William F. clerk, 4 Auburn sq.
Reed Harold F. draughtsman, 5 Oak st.
Reilly Edward J. papercutter, 68 Pearl st.
Rice Frank J. clerk, 366 Bunker Hill st.
Rielly Daniel, laborer, 62 Sullivan st.
Roberts Frank L. custom broker, 273 Bunker Hill st.
Ronan Patrick, wheelwright, 494 Main st.
Ross Edgar V. salesman, 40 Russell st.
13 ~~Roughan Michael, foreman, 298 Bunker Hill st.~~
14 ~~Rushforth John, machinist, 5 Lincoln st.~~

Sanborn George L. clerk, 4 Essex st.
13 ~~Sharkey Henry P. meter inspector, 517 Medford st.~~
13 ~~Sherman Alvin J. clerk, 57 Baldwin st.~~
Silberman Max, jeweler, 129 High st.
Sinnott William P. foreman, 25 Sackville st.
Smith Edward W. clerk, 25 Mead st.
Smith Ernest B. renderer, 14 Pearl st.
13 ~~Stillman Edward N. carpenter, 58 Sullivan st.~~
Strout Frank M. clerk, 1 Cook-street ct.
Swiney John D. carpenter, 9 Auburn st.

Teague John W. mason, 35 Brighton st.
Tierney Thomas W. clerk, 2 Pearl st.
14 ~~Toson Frank, salesman, 34 Sackville st.~~
13 ~~Trow Frank D. salesman, 14 Sackville st.~~

Walsh Thomas, foreman, 43 Mead st.
14 ~~Whalen John A. trunkmaker, 48 Sever st.~~
13 ~~Whelton Michael Joseph, clerk, 8 Sackville st.~~

13 ~~Young Herbert M. clerk, 24 Allston st.~~

WARD 5.

13 ~~Ahearn Charles F. clerk, 56 Monument av.~~
Averill George H. W. painter, 13 Sullivan st.

Open 13 ~~Bailey William E. laborer, 195 Main st.~~
14 ~~Barrett Fred E. meatcutter, 6 Cordis st.~~
13 ~~Bonschau Frederick W. baker, 54 Main st.~~
13 ~~Brassil Thomas W. salesman, 12 Cordis st.~~
13 ~~Breen William H. manufacturer, 36 High st.~~
13 ~~Brennan Michael J. horse dealer, 48 Chestnut st.~~
Brock Edward, contractor, 35 Winthrop st.
Brock James J. contractor, 40 Monument sq.

Cahill James H. grocer, 41 Chestnut st.
13 ~~Callaghan Robert, teamster, 21 Harvard st.~~
Canning William, machinist, 4 Washington st.
Carey Frank, bookkeeper, 24 Harvard st.
Cashman Thomas R. yardmaster, 72 Chapman st.
Churchill Benjamin O. tobacconist, 54 Main st.
Cole Foster L. shipper, 2 Wall's pl.
13 ~~Coleman Timothy, laborer, 201 Main st.~~
Open 13 ~~Collins James J. merchant, 57 Monument av.~~
Connell Michael, teamster, 80 Warren st.
Corbett James J. machinist, 29 Winthrop st.
Cormier Harry E. salesman, 3 Pleasant-street ct.
13 ~~Coughlin Daniel, foreman, 11 Benedict st.~~
Coughlin William J. steamfitter, 21 Prescott st.
14 ~~Coveney Thomas J. freighthandler, 182 Rutherford av.~~
Crowley Dennis J. shipper, 17 Rutherford av.
13 ~~Crowley John B. clerk, 12 Franklin st.~~
Crowley John J. grocer, 30 Union st.

Dean William J. salesman, 49 Rutherford av.
Denny Edward I. stableman, 14 Devens st.
Doane James W. teamster, 98 High st.
13 ~~Doherty Edward J. stablekeeper, 15 Monument av.~~
Doherty William H. engraver, 17 Cordis st.
Dolan Peter A. shipper, 107 Warren st.
Donaher Edward M. salesman, 54 Washington st.
Donahoe Michael J. clerk, 1 Prescott st.
13 ~~Douglas Alexander J. collector, 38 High st.~~

Ward 5, continued.

13 ~~Douglass Harry P. foreman, 22 Monument av.~~
14 ~~Dow Frank, clerk, 14 Common st.~~
Downey James H. cotton classer, 31 Winthrop st.
13 ~~Driscoll James A. salesman, 19 Gray st.~~
13 ~~Driscoll John J. teamster, 7 Lawrence st.~~
Drury Austin M. clerk, 12 Monument ct.
Drury John P. salesman, 30 Chestnut st.
Dunn George P. salesman, 63 Lawrence st.
Dunnels Leonard C. salesman, Waverley House, City sq.

Emery Frank W. fish dealer, 43 Chestnut st.
Enright Martin C. clerk, 24 Monument av.

Fall Frank O. clerk, 229 Main st.
13 ~~Falvey Dennis J. printer, 24 Mt. Vernon st.~~
13 ~~Fardy James J. marble setter, 1 Cordis st.~~
Farrell William A. tinsmith, 39 Washington st.
Finn Jeremiah, freighthandler, 139 Rutherford av.
13 ~~Fitzgerald Bartley, freighthandler, 41 Washington st.~~
14 ~~Fitzgerald James E. clerk, 91 Henley st.~~
Fournier John M. carpenter, 13 Putnam st.

Gaffney Thomas F. teamster, 52 Henley st.
18 ~~Gately John W. salesman, 30 Washington st.~~
14 ~~Gibson Frank, merchant, 34 Monument av.~~
18 ~~Gilfoyle Michael J. salesman, 51 Soley st.~~
13 ~~Gillespy Patrick, teamster, 5 Cordis street av.~~
14 ~~Gilmore James H. salesman, 36 High st.~~
Godfrey Fred L. teamster, 89 Chelsea st.
Griffin Martin G. secretary, 58 Monument av.

14 ~~Haley Daniel J. teamster, 37 Joiner st.~~
Hanley John F. retired, 73 Lawrence st.
Harmon Oscar H. retired, 28 High st.
Harrington Louis, tinsmith, 20 Sullivan st.
13 ~~Harvey John J. janitor, 5 Pleasant street ct.~~
Henderson Dean, salesman, 5 Cordis st.
13 ~~Hines James J. blacksmith, 15 Cordis st.~~
Hines Samuel J. broker, 57 Washington st.
13 ~~Hittenhime Charles H. carpenter, 142 High st.~~
Holman Alfred S. superintendent, 45 Chestnut st.
13 ~~Hood Frederick A. painter, 12 Salem street av.~~
13 ~~Howard Caleb H. shipper, 20 Chapman st.~~
Hurley David J. foreman, 6 Lynde av.

Ward 5, continued.

Irwin John T. machinist, 18 Seminary st.

14 ~~Jeffrey George H. painter, 10 Salem-street av.~~

13 ~~Kaliher William H. foreman, 9 Lawrence st.~~
14 ~~Kearns Thomas, laborer, 21 Monument av.~~
Opens 13 ~~Keeley John J. druggist, 204A Main st.~~
Kelley John J. curtainmaker, 40 Pleasant st.
~~Kelley Thomas F. clerk, 37 Washington st.~~
Kelly John, laborer, 98 Henley st.
Kennedy Edward J. druggist, 134 High st.
Kimball George E. clerk, 7 Prescott st.
Kyle John F. clerk, 50A Harvard st.

Lally George H. teamster, 94 High st.
14 ~~Lane Bernard J. bookkeeper, 30 Harvard st.~~
Leadbetter Herbert, bookkeeper, 1 Linwood pl.
Leverone John B. retired, 38 Mt. Vernon st.
18 ~~Lincoln Alfred V. real estate, 32 Cordis st.~~
13 ~~Lynch Thomas, clerk, 29 Winthrop st.~~

McCaffrey Patrick J. electrician, 85 Washington st.
McCarthy Daniel J. cutter, 3 Mt. Vernon pl.
14 ~~McCarthy Daniel P. clerk, 47 Monument av.~~
McCarthy John T. salesman, 42 Washington st.
McCarthy Timothy F. machinist, 19 Harvard st.
13 ~~McCormack Patrick H. plumber, 6 Wood st.~~
13 ~~McDevitt John J. clerk, 37 Henley st.~~
McFadden Bernard J. salesman, 20 Lawrence st.
McGaffigan John A. J. mason, 49 Rutherford av.
McGlinchy John A. brassfinisher, 32 Soley st.
Mack Robert S. foreman, 182 Main st.
McLaughlin Hugh, upholsterer, 20 Park st.
Deaf 13 ~~McQueeney John P. marblecutter, 20 Chelsea st.~~ Deaf.
13 ~~McVarrish John, carpenter, 70 Henley st.~~
Magrath Timothy F. manager, 51 Pleasant st.
Mahoney James, blacksmith, 6 Gray st.
Mahoney John P. stenographer, 11 Ellwood st.
13 ~~Malone John, laborer, 10 Lawrence st.~~
Malone Thomas J. sawdust, 12 Chapman st.
Markey Francis P. bookkeeper, 51 Monument av.
13 ~~Marston Leonard W. salesman, 43 Chestnut st.~~
Meleney H. Seward, piano dealer, 267 Main st.
13 ~~Mernin James A. carpenter, 38 High st.~~
up. 13 ~~Mosher Frederic E. chauffeur, 24 High st.~~

Ward 5, continued.

Mullen Frank R. undertaker, 10 Miller st.
Mullin Thomas, laborer, 193 Rutherford av.
Murphy Francis, printer, 54 Main st.
13 ~~Murphy John B. clerk, 10 Chestnut st.~~
13 ~~Murphy William F. car washer, 97 Washington st.~~

14 ~~Noonan Dominick, blacksmith, 20 Park st.~~

O'Brien William, freighthandler, 59 Chelsea st.
13 ~~O'Connor Thomas M. bookkeeper, 6 Hathon sq.~~
O'Donnell James H. bookkeeper, 52 Pleasant st.
O'Malley Anthony S. bookkeeper, 32 Monument av.
O'Mealie Patrick J. plumber, 34 Pleasant st.
14 ~~O'Neill John A. plumber, 52 Park st.~~
O'Neill William D. clerk, 18 Chelsea st.
O'Riorden David J. foreman, 81 Washington st.
O'Riorden Jeremiah P. contractor, 60 Monument av.
O'Riorden Patrick, foreman, 5 Putnam st.

13 ~~Peters Joseph A. cigarmaker, 60 Winthrop st.~~
Porter Israel S. granitecutter, 8 Austin st.
Porter Samuel, storekeeper, 311 Main st.
Power Michael G. painter, 68 Chapman st.
13 ~~Pray Albert T. salesman, 44 Mt. Vernon st.~~

Regan Timothy J. contractor, 17 Franklin st.
Reynolds William J. clerk, 9 Chapman st.
13 ~~Robinson John A. teamster, 2 Joiner st.~~
14 ~~Roche John F. teamster, 142 Main st.~~
Rout Clinton, foreman, 90A Henley st.
Russell Edward, grocer, 40 Monument sq.
Ryan Martin H. stevedore, 18 Devens st.

Sargent William A. steward, 21 Harvard sq.
14 ~~Scofield Thomas S. real estate, 8 Rutherford av.~~
13 ~~Shea Joseph B. clerk, 10 Soley st.~~
13 ~~Sheehan Daniel A. machinist, 5 Winthrop st.~~
Sheehan Patrick, teamster, 36 Lincoln st.
Simpson Robert C. teamster, 1 Mt. Vernon pl.
Small Ralph C. bookkeeper, 126 High st.
Smith William J. jeweler, 50 Monument sq.
Staples George E. painter, 14 Main st.
14 ~~Stedman Frank E. clerk, 23 Harvard st.~~
13 ~~Stevens George F. A. teamster, 11 Salem st.~~
Sullivan Jeremiah J. buyer, 160 Rutherford av.

Ward 5, continued.

Sullivan Joseph M. clerk, 6 Adams st.
14 ~~Swett John E. clerk, 26 Sullivan st.~~
14 ~~Symmes George G. foreman, 36 Monument av.~~

Talbot George F. machinist, 282 Main st.
Thompson Frederick M. expressman, 39 Soley st.
3 ~~Thompson John E. clerk, 65 Main st.~~
Tobey Roger P. draughtsman, 208 Main st.
13 ~~Troy John P. clerk, 19 Ellwood st.~~
Turner William H. salesman, 103 Warren st.

13 ~~Wallman John A. bookkeeper, 13 Chestnut st.~~
13 ~~Warren Robert W. laborer, 6 Franklin st.~~
Webster Merit V. printer, 37 Monument sq.
Wilson George W. salesman, 58 Chestnut st.
Woods Michael, laborer, 11 Confirmation pl.

WARD 6.

Abruzzese Francisco, tailor, 28 Prince st.
14 ~~Accettullo Antonio, contractor, 24 Charter st.~~
Adams Albert H. machinist, 50 Howard st.
14 ~~Albertine Isadore, shipper, 258 North st.~~
13 ~~Alland Samuel, tailor, Hotel Bellevue, Beacon st.~~
Ardolino Emanuele, mason, 232 Hanover st.

14 ~~Babstock John, engineer, 20 Harris st.~~
Bacigalupo Antonio, picturemoulder, 205 Salem st.
13 ~~Bacigalupo Francisco, grocer, 211 Salem st.~~
Badaracco Frank, salesman, 21 Unity ct.
Bahan George M. merchant, Young's Hotel, Court st.
Bailen David, storekeeper, 40 Prince st.
13 ~~Bailey William B. laborer, rear 36 N. Bennet st.~~
13 ~~Balboni Thomas, interpreter, 8 Lathrop pl.~~
13 ~~Bonner James J. gas inspector, 6 Thacher ct.~~
Boyden William B. editor, 5½ Ashburton pl.
Bradley James Joseph, teamster, 209 Endicott st.
Brady George W. laborer, 24 Harris st.
Brennan Patrick F. teamster, 16 Unity ct.
deaf 13 ~~Brennan Thomas, laborer, 9 Power's ct.~~
Buchanan George D. printer, 66 Bowdoin st.

Campbell Cyrus N. merchant, 152 Friend st.
Capone Gennaro, steamfitter, 51 Snow Hill st.
Carey Dennis J. bookbinder, 7 Power's ct.
13 ~~Casagrande Michael V. bank teller, 232 Hanover st.~~
Cavagnaro Albert, fruit broker, 7 Lathrop pl.
13 ~~Cavagnaro John E. printer, 30 Hull st.~~
Christianson Anton, roofer, 23 Charter st.
14 ~~Ciambelli Francesco, merchant, 294 Hanover st.~~
13 ~~Cloutman Eugene C. clerk, Hotel Bowdoin, Bowdoin st.~~
14 ~~Cloutman Frederick K. clerk, 8 Bulfinch pl.~~
Cody John F. laborer, 30 Salutation st.
Cohen Abraham, clothing, 400 Hanover st.
13 ~~Cohen Mark H. merchant, 10 Harris st.~~
Cohen Samuel B. clerk, 249 Hanover st.
Collett William C. hotelkeeper, 382 Hanover st.

Ward 6, continued.

Damery Andrew, printer, 4 Wiggin st.
13 ~~D'Angelo Antonio, grocer, 10 Fleet st.~~
13 ~~Davies George, restaurateur, 117 S. Market st.~~
DeFerrari Joseph R. fruit dealer, 4 Wesley pl.
Dello Russo Michele, contractor, 16 North sq.
Devlin Patrick A. salesman, 93 Endicott st.
Doherty John, bricklayer, 16 North st.
Doherty William F. laborer, 13 Noyes pl.
Dondero Louis J. bookbinder, 25 Mechanic ct.
Donnelly James R. packer, 102 Endicott st.
Dougher George W. laborer, 18 Bulfinch st.
Driscoll John J. salesman, 222 Commercial st.
Duffy Charles J. salesman, 48 Salem st.
Duffy Michael, steamfitter, Hotel Bowdoin, Bowdoin st.

Eaton Charles F. druggist, 152 Friend st.

Fine Louis, merchant, 321 Hanover st.
Flanigan Samuel, mason, 1 Chessman pl.
Freedman Zax, restaurateur, 63 Salem st.
13 ~~Frost Joseph W. cooper, 1½ Endicott st.~~

13 ~~Gainey William F. laborer, 23 Battery st.~~
Gammon Albert W. bookkeeper, 94 Bowdoin st.
Gibby Benjamin F. agent, Hotel Bellevue, Beacon st.
Giuliano Alfonzo, bricklayer, 18 Cleveland pl.
Gleason Edmund W. real estate, 72 Bowdoin st.
Gnecco Charles V. merchant, 15 Hull st.
Goodman Philip, clerk, 19 Endicott st.
13 ~~Gordon Nocham, teamster, 91 Salem st.~~
Goss John H. flower picker, Hotel Windsor, Bowdoin st.
Gotti Pietro, glass polisher, 21 Unity ct.
Grant Thomas James, waiter, 404 Hanover st.
Gregario Curotto, fruit dealer, 34 Hull st.
Grout Frank B. hotelkeeper, Hotel Windsor, Bowdoin st.

Hampstead William, salesman, 54 North st.
Harding Thomas J. shipper, 316 Hanover st.
Harris Charles H. salesman, N. E. House, Blackstone st.
Hartshorn Harry M. hotelkeeper, 20 North sq.
13 ~~Harvey Harland E. clerk, 4A Allston st.~~
Heron Thomas, painter, 382 Hanover st.
14 ~~Hill Bernard W. clerk, Hotel Commonwealth, Bowdoin st.~~
13 ~~Hoff Charles J. machinist, 318 Hanover st.~~
Howlett John, proprietor, 57 Portland st.

Ward 6, continued.

Hubler John, manager, Hotel Windsor, Bowdoin st.
Hunt Frederick, salesman, 1A Commercial st.

Imovilli M. Enrico, teacher, 259 Hanover st.

13 ~~Jenkins Elmer E. bookkeeper, 22 Ashburton pl.~~

Keenan George L. plumber, 105 Charter st.
Keith Joseph C. restaurateur, 4A Allston st.
Kennedy Peter F. lobster dealer, 2 Parkman pl.
13 ~~Krokyn Davis, real estate, 67 Salem st.~~

13 ~~Lehan Timothy J. bookkeeper, 54 North st.~~
Leverone Andrew J. marbleworker, 24 Hull st.
Leverone Frank, fruit dealer, 369 Hanover st.
14 ~~Leverone Frank E. salesman, 34 Hull st.~~
Leverone Michael, merchant, 155 Salem st.
Leverone Stephen P. butcher, 4 Anthony pl.
13 ~~Levis Albert, contractor, 32 Hull st.~~
Libby Joseph, real estate, Hotel Windsor, Bowdoin st.
~~13~~ ~~Lloyd George A. inspector, 1 Bulfinch st.~~
13 ~~Lombardi Virgilio, real estate, 91 Prince st.~~ in S. Dist.
Long Henry C. clerk, 23 Charter st.
13 ~~Lothrop James W. salesman, 94 Bowdoin st.~~
Louther George P. 2d, clerk, 382 Hanover st.
Lukeman Harry, bookkeeper, 4 Ashburton pl.

13. ~~McCabe John, porter, 102 Endicott st.~~
McCarron Patrick F. clerk, 206 Endicott st.
13 ~~McClelland Harry, painter, Hotel Rexford, Bulfinch pl.~~
13 ~~McElwain Winslow, lodging house, 7 Ashburton pl.~~
McGinness William, paver, 39 Charter st.
McGonagle John, expressman, 143 Court st.
McHugh Thomas F. lamplighter, 6 Copp's Hill ter.
McInnis George A. real estate, 9 Allston st.
McLaughlin Cornelius F. woodfinisher, 161 Washington Street North.
McLeod Daniel, laborer, 172 Endicott st.
McNulty James, clerk, 46 Cooper st.
Mahoney James A. teamster, 525 Hanover st.
13 ~~Marsey Robert, laborer, 39 Tileston st.~~
Open 13 ~~Marshell Tony, broker, 271 North st.~~
Martin Carl J. engineer, 11 Ashburton pl.
Martino Ernesto, merchant, 294 Hanover st.
Mathieu Alfred, hotel clerk, 13½ Howard st.

Ward 6, continued.

Maurice Samuel, salesman, 2 Baldwin pl.
Meara Joseph, stableman, 164 Endicott st.
13 ~~Mitchell Asa R. hotel clerk, Hotel Bowdoin, Bowdoin st.~~
13 ~~Murphy Thomas J. manager, Quincy House, Brattle st.~~
13 ~~Musto Angelo, clerk, 112 Prince st.~~

Napolitano Pasquale, candymaker, 109 Endicott st.
13 ~~Nathanson Jacob E. salesman, 132 Court st.~~
13 ~~Newbranch Henry C. agent, 23 Charter st.~~
Nutile Thomas, ticket agent, 63 Charter st.
Nutile Vincenzo, cab driver, 12 North Bennet st.

O'Connor Michael, salesman, N. E. House, Blackstone st.
Oliver Anthony, laborer, 3 Page's ct.

13 ~~Paramino Eugene, merchant, N. E. House, Blackstone st.~~
Parker Charles W. proprietor, N. E. House, Blackstone st.
Parker Henry T. journalist, 132 Bowdoin st.
14 ~~Peckerman Morris, salesman, 1 Lathrop pl.~~
Penta Angelo, merchant, 43 Sheafe st.
Perlman Solomon, storekeeper, 33 Parmenter st.
Perriello Luigi, real estate, 8 Charter st.
13 ~~Pierce William F. teamster, 50 Tileston st.~~
Powers Albert B. clerk, 4A Allston st.

Rafferty William H. photographer, 24 Tremont row.
~~Raggio Dominick, clerk, 31 Cooper st.~~
Reagan Cornelius, finisher, 375 Hanover st.
Reagan Dennis P. teamster, 24 Unity st.
Redden Bernard, teamster, 9 Allston st.
Riegel James J. merchant, Hotel Bellevue, Beacon st.
13 ~~Roberts Arthur B. bookkeeper, Hotel Windsor, Bowdoin st.~~
Rogers Albert J. mixer, 40 Stillman st.
Rogers David, merchant, 6 Baldwin pl.
Rogers James J. shipper, 31 Cooper st.
Ross Joseph C. interpreter, 8 Garden-court st.
Rowan Francis J. agent, 33 Stillman st.
Rowe Albert J. superintendent, Hotel Bellevue, Beacon st.
Russo Michele, banker, 242 North st.

Sawyer Alvin D. salesman, N. E. House, Blackstone st.
Scigliano Alfred P. restaurateur, 144 North st.
13 ~~Scigliano Edward A. insurance, 144 North st.~~
Shaw Charles P. real estate, Hotel Windsor, Bowdoin st.

Ward 6, continued.

14 ~~Shore Joseph B. sign painter, 19 Stillman st.~~
Stabile Gabriele, banker, 135 Richmond st.
Stewart John, painter, 5 Keith's alley.
Sullivan Charles D. musician, 60 Bowdoin st.
Sullivan John J. teamster, 206 Endicott st.

~~Thompson Frederick M. treasurer, Young's Hotel, Court st.~~

13 ~~Van Deusen Fred E. clerk, 4A Allston st.~~
~~Venuti Vincent, laborer, 37 Tileston st.~~

Walsh Michael, laborer, 54 North st.
~~Webster Nathaniel R. manager, 3 Allston st.~~
13 ~~Wheeler Charles M. merchant, 130 Bowdoin st.~~
Wile William A. newsdealer, Hotel Rexford, Bulfinch pl.
Williams James W. salesman, 72 Bowdoin st.
Williams John J. watchman, 59 Hull st.
Winski Johann, jeweler, 4 Allston st.
13 ~~Woodbridge Lewis M. bookkeeper, Hotel Bowdoin, Bowdoin st.~~
Wyzansky Hyman L. restaurateur, 84 Salem st.

Zlata Joseph, cigarmaker, 4A Allston st.

WARD 7.

Barnott Joseph, clerk, 42 Warrenton st.
14 ~~Barry William J. clerk, 1 Maple pl.~~
13 ~~Blake John W. machinist, 40 Eliot st.~~
Boyajian John J. restaurateur, 320 Tremont st.
Briasco Pietro, waiter, 15 Broadway Extension.
Brown Richard, salesman, 147 Tyler st.
Bullard Edward G. druggist, 94 Carver st.
13 ~~Burbank George W. janitor, 23 Common st.~~
Bush Edward, restaurateur, 2 Holley sq.
13 ~~Butters Myron P. decorator, 37 Carver st.~~
Byrnes Timothy E. vice president, Hotel Touraine, Boylston st.

13 ~~Carstens Charles, electrician, 32 Corning st.~~
Christy Charles D. hotel clerk, 247 Tremont st.
Clark William J. steamfitter, 34 Warrenton st.
Cohen Samuel J. restaurateur, 30 Eliot st.
14 ~~Collins John F. salesman, 173 Eliot st.~~
Connolly Joseph F. musician, 358 Tremont st.
14 ~~Connors Thomas J. moulder, 12 Noanet st.~~
Costello Michael W. chemist, 63 Carver st.
Cowhig Eugene F. patternmaker, 91 Hudson st.
13 ~~Crocker William A. undertaker, 34 Common st.~~
Crowley Henry D. brassmoulder, 213 Harrison av.
13 ~~Crowley James J. patternmaker, 43 Carver st.~~
~~Curran Edward L. superintendent, 277 Tremont st.~~ U.S. ch. 13

Daly John E. cutter, 143 Hudson st.
13 ~~Devlin John, freighthandler, 106 Tyler st.~~
Dobbins James F. packer, 846 Washington st.
Driscoll William P. A. bagmaker, 24 Harvard st.
13 ~~Dunton Daniel W. sole leather, 8 Nassau st.~~

13 ~~Endres William, jeweler, 172 Harrison av.~~

13 ~~Fanning Joseph R. stovemaker, 60 Tyler st.~~
Fenn Samuel, salesman, 67½ Shawmut av.
Flagg Charles S. photographer, 228 Tremont st.
13 ~~Fogarty Michael, carpenter, 64 Warrenton st.~~

Ward 7, continued.

13 ~~Foley John, freighthandler, 240 Harrison av.~~
Forsyth Thomas A. manufacturer, Hotel Touraine, Boylston st.
~~Foss Elmer B. salesman, 5 Burroughs pl.~~ 13 M S.
14 Freeman William A. drug clerk, 824 Washington st.
Freese John F. proprietor, 45 Eliot st.
Fullick Charles E. salesman, 97 Tyler st.

Gill John E. real estate, 13 Wheeler st.
13 ~~Groesbeck Herbert M. salesman, 28 Harvard st.~~

14 ~~Hacker Charles, brassmoulder, 38A Kneeland st.~~
Harding Edwin F. specialist, 48 Boylston st.
14 ~~Henlein Louis, proprietor, 8 Province st.~~
13 ~~Hickey James G. hotel manager, United States Hotel~~, Beach st.
Higgins James, machinist, 129 Hudson st.
Houlihan Patrick F. stonecutter, 168 Eliot st.

Ierardi Tony, clerk, 261 Harrison av.

13 ~~Jones Edward L. draughtsman, 280B Tremont st.~~
Jones Thomas V. janitor, 28 School st.

Kean Charles, optician, 2 Warrenton st.
13 ~~Kelleher Jeremiah F. measurer, 140 Harrison av.~~
Kennedy Dennis J. merchant, 89 Oak st.
Kirby John A. butcher, 159 Harrison av.

Lawford Charles E. paperhanger, 62 Warrenton st.
14 ~~Levine Harry, salesman, 10 Common st.~~

McGowan Patrick B. shipper, 10 Pine st.
McNamara William, baker, 111 Warrenton st.
Marks Hymen S. shoemaker, 7 Kirkland st.
13 ~~Marshall Charles M. caterer, 23 Wheeler st.~~
Miller George G. boxmaker, 15 Boylston pl.
Mitchell Charles, freighthandler, 226 Harrison av.
13 ~~Moore William J. painter, 2 May pl.~~
14 ~~Mortimer R. Stanley, gunsmith, 27 Hollis st.~~
13 ~~Mosher David M. carpenter, 279 Tremont st.~~
Murphy Henry, laborer, 19 Pine st.
14 ~~Murphy John F. clerk, 1 Burroughs pl.~~
Murray James I. insurance, 1 Ohio st.

Ward 7, continued.

Nash Frank O. organist, 8 Boylston pl.
Nathan David, cigarmaker, 138 Eliot st.
13. ~~Noon Martin, painter, 38 Carver st.~~

14 ~~Parker Edward F. cook, 6 Nassau st.~~
Perkins Eugene, painter, 869 Washington st.
13 ~~Peters Charles, interpreter, 48 Bennet st.~~
13 ~~Pulverman Alonzo A. insurance, 8 Boylston pl.~~

13 ~~Ratshesky Abraham C. banker, Hotel Touraine, Boylston st.~~
Ratta James, caterer, 61 Carver st.
Reilly Thomas E. boxmaker, 1 Oak pl.
Roche John C. painter, 34 Bennet st.

Shadman William G. hotel manager, 7 Park sq.
Simonds George E. paperhanger, 14 Corning st.
Skinner Edward N. engineer, 504 Washington st.
Stone Edward H. bookkeeper, 27 Pleasant st.
Sullivan John C. clerk, 10 Pine st.
Sullivan John W. salesman, 141 Eliot st.

Thacker Alban J. clerk, 30 Eliot st.
13 ~~Tynan Thomas J. stenographer, 14 Noanet st.~~

14 ~~Upham Joel H. shipper, 3 Corning st.~~

Walsh Edward J. janitor, 29 Temple pl.
West Samuel K. shipper, 28 Harvard st.
13 ~~Whipple Alfred J. brassfinisher, 14 Boylston pl.~~
Winch Charles E. teamster, 26 Warrenton st.

Zuckernick Jacob B. clerk, 34 Eliot st.

WARD 8.

Adams Joseph, brushmaker, 55 Allen st.
13 ~~Alexander Charles E. editor, 16 Mt. Vernon st.~~
Andrews William T. agent, 5 Hancock av.
Ayer Frank E. engineer, 47 McLean st.

Balsano Castrenze, painter, 84 Cambridge st.
Barnwell Richard J. manager, 31 Temple st.
Barry William, janitor, 44 Parkman st.
Bello Vincenzo, cabinetmaker, 4 Adams pl.
Berman Harris, storekeeper, 38 Poplar st.
Berry Robert T. jr. plumber, 59 Joy st.
Bertram Axel P. F. designer, 40 Hancock st.
Black Joseph, painter, 23 Eaton st.
~~Branagan John E. agent, 35 Temple st.~~
13 ~~Breslin James W. watchman, 16 Temple st.~~ U S. Dist.
13 ~~Brito Antonio H. boarding house, 73 Joy st.~~
13 ~~Brophy John J. steamfitter, 4 Spring-street ct.~~
Brown Adolphus H. receiver, 22 Chambers st.
Brown Arthur, salesman, 6 Milton st.
14 ~~Brown Lucius S. cab driver, 38 Temple st.~~
Bruce Fred E. clerk, 13 Hancock st.
14 ~~Bryant Stephen A. shipper, 31 Bowdoin st.~~
Bullock John M. cigarmaker, 13 Myrtle st.
13 ~~Burtman Charles, wireworker, 101 Leverett st.~~

14 ~~Callahan Frank J. merchant, 401 Charles st.~~
Carb David, instructor, 2 Mt. Vernon pl.
Carrey Rubin, painter, 93 Poplar st.
13 ~~Carter George H. clerk, 26 Lynde st.~~
13 ~~Chapman John E. trustee, 31 Mt. Vernon st.~~
Chisholm Harry R. moulder, 21 Staniford st.
Chrichton Frederic, newspapers, 19 Joy st.
Clark John, foreman, 53 Chambers st.
Clarke James G. printer, 47 Hancock st.
Coffey John T. electrotyper, 59 Allen st.
13 ~~Cohen Louis, shoemaker, 19 Lowell st.~~
Coleman Patrick J. bookkeeper, 6 Auburn st.
14 ~~Collins John J. shipper, 57 Allen st.~~
Comber Patrick F. bookkeeper, Derby House, Cambridge st.

Ward 8, continued.

Condon James H. advertising, 57 Hancock st.
Conlon Bernard J. laborer, 43 McLean st.
13 ~~Corey Charles F. salesman, 9 Joy st.~~
Costanza Henry R. laborer, 27 Lyman st.
Coughlin Peter F. tinsmith, 99 Chambers st.
~~Craig Geula A. jr. advertiser, 51 Hancock st.~~
Craven John, shipper, 24 Chambers st.
13 ~~Cronin John F. waiter, 113 Chambers st.~~
Crowley Timothy, printer, 5 Eaton st.

Daly Alexander F. clerk, 103 Poplar st.
Damon Charles E. clerk, 14 Hancock st.
14 ~~Davis David, tailor, 15 Eaton st.~~
13 ~~Davis George S. electrician, 5 Myrtle st.~~
Dawson William, real estate, rear 139 Cambridge st.
Doherty Daniel, cook, 15 Ashland st.
Donahue Michael F. carpenter, 43 Allen st.
14 ~~Donovan Daniel, bookbinder, 43 Lynde st.~~
13 ~~Dooley Joseph, printer, 50 Temple st.~~
Dresser George C. shipper, 39 Cambridge st.
13 ~~Driscoll William H. curb broker, 60 Allen st.~~
Duffy John J. shipper, 23 Eaton st.
Durant Michael F. barrelmaker, 7 Temple st.

Eagan James F. rubberworker, 2 Lynde st.
13 ~~Edwards Andrew R. clerk, 14 Hancock st.~~
13 ~~Endicott William, jr. banker, 32 Beacon st.~~

14 ~~Fallon Patrick, laborer, 53 Chambers st.~~
Farley John H. salesman, 5 Wall st.
13 ~~Farley William A. clerk, 5 Wall st.~~
13 ~~Farren Thomas H. laborer, 6 Auburn st.~~
Fetherston Edward J. paperhanger, 9 Temple st.
13 ~~Fitzgerald John I. contractor, 35 Temple st.~~
Flanagan Michael, shipper, 157 Leverett st.
Foley Patrick J. foreman, 40 Blossom st.
Fowler Henry J. publisher, 22 Chambers st.
Frost Arthur H. retired, 6 Derne st.

Ganak Joseph, merchant, 3 Ashland st.
Gargan James W. cutter, 10 Cypress st.
Garvey Charles L. horseshoer, 16 Allen st.
Geary Timothy, plasterer, 74 Merrimac st.
Gillespie John J. manager, 84 Cambridge st.
Glickstern Leibish, salesman, 1 Barton st.

Ward 8, continued.

14 ~~Goldberg Jacob, tailor, 14 Allen st.~~
Goldberg William, clerk, 28 Lynde st.
Goldstein David M. plumber, 56 Billerica st.
Gooding George, coachman, 28 Beacon st.
Grant Henry R. retired, 5 Mt. Vernon pl.
Gray Ralph W. architect, 7 Mt. Vernon pl.
Green Bernhard, shoe dealer, 1 Allen st.
Greenblatt George, junk dealer, 131 Brighton st.
Greenburg Joe, storekeeper, 83 Chambers st.
Gunning George H. shademaker, 142 Leverett st.

Hahn Louis, merchant, 121 Chambers st.
Hallahan Thomas D. plumber, 35 Allen st.
Ham Frank D. manager, 67 Hancock st.
Harding Frank E. real estate, 60 Chambers st.
Harris Charles, shipper, 39 Blossom st.
Harvey Harold, clerk, 26 Lynde st.
Havlin John T. clerk, 15 Chambers st.
14 ~~Herman Max, agent, 20 Barton st.~~
Hickey Daniel F. dentist, 11 Hancock st.
Higgins Thomas, clerk, 15 Allen st.
14 ~~Hill Herbert L. retired, Derby House, Cambridge st.~~
14 ~~Hobbs John S. druggist, 76 Allen st.~~
Hoffman Harry, clerk, 11 Eaton st.
Hoffman Jacob, junk dealer, 16 Lowell st.
Hoffman Joseph D. storekeeper, 14 Blossom st.
Hoffman Louis, photographer, 125 Leverett st.
13 ~~Holland William J. electrician, 9 Chambers st.~~
Holmstrom William, painter, 105 Green st.
Horne Barnett, salesman, 4 Allen ct.
13 ~~Hurley John T. manager, 19 Temple st.~~
Hutchins Wilbur W. optician, 75 Hancock st.

Ingalls Harry, electrician, 71 Hancock st.
Ingalls John H. clerk, 47 McLean st.
Ingalls Walter A. bank clerk, 53 Joy st.

13 ~~Jackson Frank O. retired, 20 Hancock st.~~
14 ~~Jackson Herbert A. manager, 14 Mt. Vernon st.~~
Jordan Wilbur W. tinsmith, 36 Temple st.

14 ~~Kaufman Harry, manufacturer, 32 McLean st.~~
Kearney Joseph, collector, 21 Green st.
Kelley Thomas H. bookkeeper, 43 Allen st.
13 ~~Kelty George T. grocer, 57 Allen st.~~

Ward 8, continued.

13 ~~Kennedy Patrick J. waiter, 35 Lynde st.~~
Kenny Arthur O. lodging house, 12 Lynde st.
Kenny Daniel T. pressfeeder, 10 Staniford pl.
Kent Ira R. editor, 14 Mt. Vernon st.
13 ~~Kies Charles F. agent, 19 Temple st.~~
14 ~~King Jacob, manufacturer, 32 Chambers st.~~
Koehler Cyrus, cigarmaker, 37 Chambers st.
Koppen Paul C. M. M. furrier, 29 Bowdoin st.
Kramer Jacob, junk dealer, 16 Billerica st.
Krigel John J. tailor, 25 Eaton st.

Lavin Francis, insurance, 75 Poplar st.
Lincoln Hervey W. storekeeper, 25 Lynde st.
Lincoln Joseph, clerk, 25 Lynde st.
Liner Harry S. painter, 30½ Green st.
Litzenberger Benjamin J. superintendent, 59 Temple st.
14 ~~Longfellow Alexander W. jr. architect, 12 Mt. Vernon st.~~

McCarthy Joseph E. bookkeeper, Derby House, Cambridge st.
McCarthy William C. salesman, 30 Temple st.
McCollins Peter, porter, 43 Lynde st.
13 ~~McDonald James F. trunkmaker, 60 Chambers st.~~
McDonald Peter Joseph, collarmaker, 14 Chambers st.
McElaney Thomas A. clerk, 5 Eaton st.
13 ~~McFarlane Peter, laborer, 1 Bowdoin st.~~
McGuiness Dennis J. reporter, 40 Blossom st.
McLaughlin Edward, freighthandler, 10 Leverett st.
McLaughlin Patrick S. baker, 83 Green st.
Magoon Charles A. bacteriologist, 35 Hancock st.
13 ~~Maguire John L. porter, 11 Staniford pl.~~
Malkiel Samuel, agent, 18 Chambers st.
Manning Denis T. trackman, 66 Billerica st.
13 ~~Margolis Julius, butcher, 123 Brighton st.~~
Mason Bert C. manager, Falmouth House, Causeway st.
May Ralph, broker, 14 Mt. Vernon st.
Meigs Benjamin B. machinist, 43 Lynde st.
Meirick Samuel H. salesman, 31 Poplar st.
Metcalf Frank M. tailor, 28 Temple st.
Michelson Nicholas, bookbinder, 17 Eaton st.
Millmaster Myer, printer, 238 Chambers st.
Monk Ernest G. architect, 27 Bowdoin st.
Moore George C. lather, 32 Leverett st.
Mullane William J. periodicals, 25 Joy st.
Murphy Cornelius J. porter, 8 Willard st.

Ward 8, continued.

Niles Harry C. shipper, 131 Cambridge st.
Nims Leon A. foreman, 19 Hancock st.

O'Brien James H. plumber, 75 Chambers st.
Ohlmer Herman, cigarmaker, 122½ Leverett st.
14 ~~Olsen Martin W. engineer, 37 Lynde st.~~

Papert David, window dresser, 8 Minot st.
Patriarche Herbert K. agent, 31 Mt. Vernon st.
Pendexter Fulton B. photographer, 76 Green st.
Pines Isaac L. manager, 8 Chambers ct.
Pollock Jacob, feather dealer, 32 McLean st.
Power Thomas E. roofer, 24 Chambers st.
Purcell Matthew J. salesman, 6 Staniford st.
13 ~~Putow Abraham, jeweler, 58A Leverett st.~~

Quigley William E. architect, 399 Charles st.
Quinn John M. carpenter, 131 Cambridge st.

~~Rabinowitz Samuel, delicatessen, 34 Causeway st.~~
Ray Irving B. grocer, 31 Lynde st.
Reardon James, tailor, 83 Joy st.
Reed Thomas F. engineer, 21 Green st.
Richan Charles A. designer, 26 Lynde st.
13 ~~Ringwood William H. printer, 49 Hancock st.~~
14 ~~Robertson Arthur, salesman, 3 McLean ct.~~
14 ~~Robinson James W. cigarmaker, 10 Derne st.~~
14 ~~Romanow Maurice T. dentist, 58 Chambers st.~~
13 ~~Rosengard Max A. storekeeper, 45 Leverett st.~~
Rosenthal Max, cigarmaker, 7 Parkman st.
Rowe Edgecomb J. manager, 41 Mt. Vernon st.
13 ~~Rubin Harris, butcher, 46 N. Russell st.~~
Russell David, retired, 53 Hancock st.

Sackmary Harry, printer, 45 Joy st.
Sargent William S. salesman, 32 Hancock st.
Schwartz Jacob, storekeeper, 23 Allen st.
Segall Max S. tailor, 15 Blossom st.
13 ~~Seymour Thomas, foreman, 9 Staniford pl.~~
Shaw Alfred L. steamfitter, 31 Lynde st.
Shedd George L. clerk, 1 Hancock st.
13 ~~Short Patrick S. clerk, 9 McLean ct.~~
Sidlinger Albert R. carriagemaker, rear 24 Staniford st.
Small George, storekeeper, 78 Green st.
14 ~~Snow Frank L. salesman, 37 Temple st.~~

Ward 8, continued.

Snow Norman G. salesman, 30 Hancock st.
13 ~~Springer Oscar M. dentist, 56 Chambers st.~~
Steinberg Harry, leather, 25 Parkman st.
14 ~~Stern David N. real estate, 113 Chambers st.~~
Stewart Charles E. machinist, 4 Derne st.
Sugrue Daniel, steamfitter, 9 Temple st.
Sullivan Frank E. salesman, 4 Temple st.
13 ~~Sullivan Patrick J. rubberworker, 2 Lynde st.~~
Sullivan William N. salesman, 73 Hancock st.
Szathmary Nathan, tailor, 44A Green st.

Taylor Edward V. oilworker, 13 Cambridge st.
Taylor John T. janitor, 17 Bowdoin st.

Varnum Harry P. agent, 8 Hancock st.

Wasserman Samuel, storekeeper, 9 Allen st.
13 ~~Waterton Walter, lodging house, 14 Hancock st.~~
Winn Charles A. clerk, 18 Nashua st.
13 ~~Wisser George H. real estate, 96 Leverett st.~~
Wyzanski Max, collector, 18 Lynde st.

Yaffe Hyman, storekeeper, 5 Spring st.

Ziskend Joseph, foreman, 54 S. Margin st.

WARD 9.

Ames Edwin F. salesman, 16 Garland st.
13 ~~Arsenault Joseph S. laundryman, 1366 Washington st.~~
Ash Charles H. cook, 5 Malden st.

Barry Arthur F. foreman, 592 Albany st.
14 ~~Bennett Maurice F. plumber, 4 Union pk.~~
13 ~~Berghaus Reynold J. grocer, 182 Shawmut av.~~
14 ~~Berry Francis E. drug clerk, 1098 Washington st.~~
Birmingham Matthew T. clerk, 71 Dover st.
14 ~~Boogusch Charles S. porter, 51 Compton st.~~
Borkin William J. printer, 3 Norwich st.
Boutiler Norman E. shipper, 320 Shawmut av.
Bragdon William E. metalworker, 8 Dover st.
Brautigan Louis C. cornicemaker, 33 W. Dedham st.
Broadbent Joseph H. machinist, 544 Tremont st.
Burchell John J. teamster, 52 Troy st.
Burke Fenton J. clerk, 305 Shawmut av.
13 ~~Buxton Jonathan F. clerk, 490 Tremont st.~~

Campbell William H. moulder, 24 Rollins st.
Cantaluppi Joseph, mirrormaker, 139 Shawmut av.
Cashman Denis, stableman, 547 Harrison av.
Coffey Daniel J. electrician, 94 Waltham st.
Cohen Morris, tailor, 6 Laconia st.
Cohen William, tailor, 49 Oswego st.
Connolly Daniel L. student, 3 Union pk.
Connors Joseph, painter, 277 Shawmut av.
13 ~~Costello Walter E. clerk, 37 Oneida st.~~
Crawford William G. salesman, 10 Union pk.
13 ~~Cronin Denis J. foreman, 9 Ringgold st.~~
13 ~~Crowley John J. janitor, 25 W. Dedham st.~~
13 ~~Crowley William, teamster, 90 E. Canton st.~~
Cummings Timothy F. chauffeur, 46 Dover st.
13 ~~Cunningham Daniel F. teamster, 21 Meander st.~~
Curley James F. manager, 4 Davis st.
14 ~~Curtis Arthur W. stock clerk, 1061 Washington st.~~
Cutter George R. brushmaker, 1290 Washington st.

Daly John F. clerk, 70 E. Canton st.
13 ~~Davis Louis, secretary, 17 W. Dedham st.~~

Ward 9, continued.

Davis William, salesman, 3 Davis st.
Day William J. grocer, 9 Dwight st.
Dempsey William A. carpenter, 596 Tremont st.
Devlin Ambrose J. clerk, 12 Davis st.
13 ~~Dick James S. cabinetmaker, 293 Shawmut av.~~
Doherty James C. bookkeeper, 101 Union Park st.
13 ~~Downes Richard J. gasfitter, 1389 Washington st.~~
Driscoll James T. harnessmaker, 12 Florence st.
13 ~~Driscoll Jeremiah F. harnessmaker, 12 Florence st.~~
13 ~~Duggan Michael J. clerk, 89 Waltham st.~~

Farmer Harry W. bartender, 14 Rollins st.
Ferguson Joseph W. salesman, 11 Hanson st.
Fisher John J. electrician, 78 Village st.
13 ~~Fisher Philip, leatherworker, 129 Shawmut av.~~
13 ~~Flanagan Daniel L. roofer, Madison pl.~~
13 ~~Fletcher William S. salesman, 350 Shawmut av.~~
Flynn John C. agent, 335 Shawmut av.
13 ~~Flynn Thomas J. machinist, 6 Mystic st.~~
Foley Peter F. printer, 983 Washington st.
Freedman Solomon, brick mason, 23 Mayo st.
13 ~~Fuller Charles A. electrician, 2 Waterford st.~~

14 ~~Gardner Clarence P. real estate, 66 Waltham st.~~
Garland William H. machinist, 21 Union Park st.
Gibbons Daniel F. salesman, 17 Union pk.
Gilbert Nathan, tailor, 5 Lovering pl.
Gildred John M. teamster, 3 Laconia st.
Gilholm Joshua D. merchant, 303 Shawmut av.
Glover Herbert C. teamster, 3 Union Park st.
Goldberg Hyman, salesman, 6 Florence st.
Gordon Barnet, watchmaker, 9 Davis st.
Gorton William M. chauffeur, 44 Upton st.
Grant John J. shipper, 7 Malden st.
Greenbaum Harris, tailor, 5 Decatur st.
14 ~~Grueter Charles J. salesman, 139 Shawmut av.~~ 13

13 ~~Hands Frederick W. jeweler, 19 Dwight st.~~
Hartnett Michael J. salesman, 4 Waterford st.
Havens Henry E. salesman, 12 Bond st.
13 ~~Healey John J. metalworker, 139 Dover st.~~
Hegarty James, machinist, 115 Union Park st.
13 ~~Hendry William S. glazier, 79 Albion st.~~
Hennessy John, baker, 17 Rollins st.
Herbert Thomas, electrician, 15 Pelham st.

Ward 9, continued.

Hickey James C. compositor, 604 Tremont st.
Hoffmann Adam, carpenter, 118 Shawmut av.
Hogan Joseph, metermaker, 17 Pelham st.
14 ~~Holthaus Joseph, decorator, 47 Middlesex st.~~
Howard George S. printer, 494 Tremont st.
Hughey William A. teamster, 17 Waltham st.
14 ~~Hyland Ernest, clerk, 228 Shawmut av.~~

Jeffords Henry T. cook, 5 Taylor st.
Jennings Francis, machinist, 7 Dwight st.

13 ~~Kalisky Charles, clerk, 476 Tremont st.~~
14 ~~Kearney Edward, pianofinisher, 17 Rollins st.~~
~~Kelley Thomas H. carriage washer, 122 Union~~ Park st.
Kennedy Albert J. secretary, 20 Union pk.
Kenney John A. steamfitter, 1329 Washington st.
13-13 ~~Kiley James, jr. teamster, 122 Malden st.~~ in S Dist.
13 ~~Knox Thomas J. piano polisher, 49 Union pk.~~

13 ~~LeCain Harry B. druggist, 31 Hanson st.~~
Leonard Frederick G. laundryman, 11½ Cobb st.
Leonard Michael, mason, 98 East Canton st.
Levin Morris, butcher, 24 Genesee st.
Light Jacob, butcher, 7 Rose st.
Ludden William J. teamster, 550 Tremont st.
Lynch William J. jr. plumber, 3 Bradford st.

McCarthy David, grocer, 249 Albany st.
McCarthy James J. clerk, 109 Union Park st.
13 ~~McCarthy John J. stable manager, 105 Union Park st.~~
14 ~~McCarthy Patrick J. contractor, 1 Medford ct.~~
McCormack John J. machinist, 110 Castle st.
McCrensky Charles, tailor, 84 Dover st.
McDonald Ernest W. publisher, 9 Upton st.
McDonough John, machinist, 80 Dover st.
13 ~~McElwain John J. bricklayer, 16 Union Park~~ st.
13 ~~McGowan Daniel J. clothing cutter, 7 Ringgold st.~~
McIntire John A. furniture, 995 Washington st.
Mackinnon James L. journalist, 23 Union pk.
McLaughlin James E. salesman, 24 Hamburg st.
McLaughlin Michael, carpenter, 331 Shawmut av.
13 ~~McLean Charles H. glazier, 503 Harrison a~~v.
13 ~~McRae Leo J. carpenter, 324 Shawmut av.~~
Maddalena Joseph B. caterer, 47 Milford st.
Marcovitz Abraham, upholsterer, 10 Albion st.

Ward 9, continued.

Marks Solomon N. furrier, 73 Village st.
Martin Richard A. foreman, 11 Emerald st.
Martyn Fred M. machinist, 49 Milford st.
Matz Henry J. pianomaker, 12 Upton st.
13 ~~Matz Philip, pianoworker, 111 Union Park st.~~
Meader Charles S. salesman, 41 Upton st.
Meroth Louis A. laundryman, 80 Middlesex st.
Merrick James J. electrician, 16A E. Dedham st.
14 ~~Merrill Joseph L. stock clerk, 2 Fort av.~~
Metcalf William S. electrician, 76 Waltham st.
Minor William B. teamster, 32 Hamburg st.
13 ~~Mitchell John J. grocer, 46 Union pk.~~
13 ~~Morgan George B. chef, 5 Davis st.~~
Morrison Frank, fireman, 101 Albion st.
Morse Rodney W. clerk, 31 Village st.
13 ~~Murphy Andrew J. printer, 80 Malden st.~~
Murphy Michael, grocer, 23 Hanson st.
13 ~~Murphy Patrick W. machinist, 377 Harrison av.~~
Murphy Timothy J. druggist, 1098 Washington st.
13 ~~Myers Samuel N. cornicemaker, 124 Union Park st.~~

13 ~~Neal James, machinist, 88 Village st.~~
Nelson Carl J. blacksmith, 37 Upton st.
Neylus Ashler, tailor, 43 Compton st.
14 ~~Nitlich Josef, caterer, 8 Asylum st.~~
Nolan William, automobiles, 27 Hanson st.

O'Connor Luke J. stonecutter, 115 Union Park st.
13 ~~O'Donovan Michael J. engineer, 11 Way st.~~
O'Hare Dennis F. clerk, 222 Shawmut av.
13 ~~Oliver Henry B. salesman, 1070 Washington st.~~

Pettengill Shirley S. salesman, 1366 Washington st.
13 ~~Peyser Louis B. clerk, 269 Shawmut av.~~
Pierce Horace D. photographer, 88 E. Canton st.
Plympton Frederick N. paperhanger, 16 Milford st.
Powers Eugene, shipper, 3 Medford ct.
13 ~~Prendergast Michael J. baker, 13 Mayo st.~~ in S. Dist.
Preston William E. wheelwright, 103 Shawmut av.

Quinn Cornelius, plumber, 17 Dwight st.

Railey John W. woodfinisher, 246 Shawmut av.
Ramsdell Charles A. lodging house, 45 Upton st.
13 ~~Ransom Thomas J. salesman, 16 Genesee st.~~

Ward 9, continued.

13 ~~Reddican Frank J. printer, 241 Shawmut av.~~
13 ~~Reid John A. printer, 22 Milford st.~~
13 ~~Reilly George H. shoecutter, 107 Union Park st.~~
14 ~~Richards Frank E. woodturner, 30 Dwight st.~~
Ring John W. superintendent, 106 E. Canton st.
14 ~~Roche Patrick J. builder, 19 Laconia st.~~
Romberg Henry, carpenter, 114 Union Park st.
Rosenberg Louis, photographer, 52 Compton st.
Roth Charles W. mason, 24 Dover st.
Ryan Michael, engineer, 11 Rollins st.

Sampson Joseph, electrician, 40 Dover st.
Schawo Eugene, painter, 1 Davis st.
Scott William J. teamster, 21 Dover st.
13 ~~Seabury Charles A. retired, 46 Emerald st.~~
13 ~~Seyler Harry A. electrician, 31½ Dwight st.~~
Shea Daniel J. shipper, 95 Union Park st.
14 ~~Sheehan Daniel F. teamster, 28 E. Canton st.~~
13 ~~Shuman Morris, newsdealer, 6 Cobb st.~~
13 ~~Sidlosky David, buyer, 73 Compton st.~~
Silverman Mendell, tinsmith, 34 Albion st.
Skauen Kristian N. carpenter, 331 Shawmut av.
13 ~~Sleeper Herbert A. salesman, 1 Union pk.~~
Smith David, gasfitter, 15 Seneca st.
Smith John E. salesman, 6 Dwight st.
Smith William, painter, 59 Middlesex st.
13 ~~Spencer John H. clerk, 1098 Washington st.~~
Stack William F. waiter, 1 Hingham st.
Stansbury John E. clerk, 633 Harrison av.
13 ~~Stearns Ben W. mason, 56 Village st.~~
14 ~~Stevens Edward E. candymaker, 6 Milford st.~~
Stockbridge Walter A. hatmaker, 97 Waltham st.
Stodder Abner, photographer, 53 Union pk.
Sullivan Charles, dyer, 252 Shawmut av.
13 ~~Sullivan Michael J. ironworker, 32 E. Canton st.~~
Sullivan William C. teamster, 97 Union Park st.
13 ~~Superior Abraham A. salesman, 13 Compton st.~~
Sweeney Patrick J. machinist, 17 Hanson st.

Thomas James T. grocer, 94 Albion st.
Thompson Edward J. teamster, 494 Tremont st.
Tucker James R. salesman, 14 Upton st.

Walsh Thomas P. machinist, 26 Upton st.
Ward Thomas, paperhanger, 16 Milford st.

Ward 9, continued.

14 ~~Webb William, painter, 1293 Washington st.~~
14 ~~Wedgeworth Charles F. shoemaker, 124 Malden st.~~
West Rufus S. merchant, 1366 Washington st.
13 ~~Wheeler George B. printer, 5 Hanson st.~~
Whicher Thomas W. foreman, 9 Milford st.
White William J. saddlemaker, 4 Asylum st.

13 ~~Yoffe Julis, manufacturer, 9 Genesee st.~~
Young Abraham D. salesman, 68 Waltham st.
Young Edward F. newsdealer, 31 Milford st.

Zoll Hyman, shoemaker, 45 Compton st.

WARD 10.

Phys. Dis 13 ~~Adams Henry J. salesman, Hotel Lenox, Exeter st.~~
Alexander Harry O. salesman, 173 St. Botolph st.
Allison Alexander J. superintendent, 35 St. Botolph st.
13 ~~Allston Philip J. manufacturer, 227 W. Canton st.~~
Ambrose George C. foreman, 18 Appleton st.
13 ~~Andersen Christian P. merchant, Hotel Westminster, Trinity pl.~~
Ashton Moses A. clerk, 20 Fayette st.

Babbitt Clinton H. clerk, 9 Dartmouth st.
Bailie William, manufacturer, 305 Columbus av.
Baker Samuel B. jr. artist, 31 Melrose st.
Baker William E. clerk, Copley Square Hotel, Huntington av.
13 ~~Barker James A. merchant, Massachusetts Chambers, Massachusetts av.~~
Barry Charles Thomas, carpenter, 17 Cazenove st.
Belden David A. president, 103 Hemenway st.
Bell Frank E. manager, Hotel Lenox, Exeter st.
Bennett John K. manager, 34 Falmouth st.
Berwin Philip, real estate, Hotel Navarre, Columbus av.
Bigelow Charles D. clerk, 38 St. Botolph st.
Bixby Winfred N. insurance, Hotel Oxford, Huntington av.
14 ~~Blake Isaac A. machinist, 95 St. Botolph st.~~
~~Boettcher Paul O. typesetter, 157 Warren av.~~
Bonelli Charles A. dry goods, 272 Massachusetts av.
Bonney Peter I. salesman, 61 St. Botolph st.
Bowe Charles T. laborer, 51 Appleton st.
13 ~~Bower Harry F. manager, 52 Astor st.~~
Bray Mellen N. manufacturer, Hotel Westminster, Trinity pl.
Bromberger Nathan, merchant, 62 Clarendon st.
Brown George E. shoe dealer, 63 St. Botolph st.
Brown Hamilton Henry, stitcher, 54 Chandler st.
Brummett Albert A. salesman, 44 Appleton st.
Budtker Louis G. A. paperhanger, Hotel Clarendon, Tremont st.
13 ~~Burke John J. reporter, 140 Huntington av.~~ Lawyer

Ward 10, continued.

Burns John W. salesman, 15 Cortes st.
Burns Joseph E. salesman, 126 Berkeley st.

14 ~~Callahan Eugene D. cashier, 28 Belvidere st.~~
Callbeck William F. brassfinisher, 20 Cortes st.
Camus Emil, treasurer, Copley Square Hotel, Huntington av.
Carey John, sugarworker, 12 Yarmouth st.
13 ~~Cassidy Joseph A. foreman, 51 Falmouth st.~~
13 ~~Clarke Joseph, harness cleaner, 11 Grenville pl.~~
14 ~~Claupein William, brassfinisher, 1 St. Charles st.~~
Clifford John J. clerk, 8 Fayette st.
Clough Charles C. printer, 122 Huntington av.
Coburn Arthur J. salesman, 73 Gainsborough st.
Collins George, rubberworker, 23 Dartmouth st.
13 ~~Condrick John, carpenter, 9 Cortes st.~~ Dec of
Corbett George H. salesman, Technology Chambers, St. Botolph st.
Corey Albert, musician, 44 Cortes st.
13 ~~Cosden John S. plumber, 13 Garrison st.~~
Craig William, cigarmaker, 124 Chandler st.
Crawford Albert B. salesman, 98 Chandler st.
Crawford Charles J. salesman, 128 Huntington av.
Crowther James, machinist, 40 Montgomery st.
Currier Arthur P. real estate, 1A Berwick pk.
Cutter Arthur J. salesman, 138 Chandler st.

Dalzell Samuel, elevatorman, 18 Shawmut st.
Daniels Frank T. engineer, Garrison Hall, Garrison st.
Davis Almond W. advertising, Hotel Oxford, Huntington av.
Davis Irving J. painter, 206 Huntington av.
Dermody Richard J. clerk, 36 Falmouth st.
Devlin John J. optician, 95 Warren av.
Dinneen William, tailor, 82 Huntington av.
Disney Edward, printer, 91 St. Botolph st.
Douglass James C. machinist, 175 Warren av.
Dow Cyrus G. clerk, 77 Dartmouth st.
Drury Charles D. custodian, 16 Follen st.
Duclow Anthony, retired, 16 Berwick pk.
Duffy Bernard, foreman, 281 Columbus av.

Eastman Appleton B. salesman, 17 Durham st.
Ellery William, merchant, Trinity Court, Dartmouth st.

Ward 10, continued.

Elliot George B. real estate, Hotel Nottingham, Huntington av.
Elliott George E. insurance, 86 St. Botolph st.
Embury Charles C. superintendent, 21 St. Botolph st.

Open 13 ~~Farrington Alfred N. superintendent, 51 Ferdinand st.~~
Fielding John B. bandmaster, 130 Columbus av.
13 ~~File James Horace, artist, 9 Norway st.~~
Fischer John R. bookkeeper, 4 St. Charles st.
13 ~~Flanders Isidore, electrician, 467 Tremont st.~~ U.S. Dist.
13 ~~Flavin Edward P. polisher, 354 Columbus av.~~
Flinn Warren S. tailor, Garrison Hall, Garrison st.
Foley Michael J. steamfitter, 315 Columbus av.
14 ~~Foley Patrick D. bricklayer, 14 Winchester st.~~
Foster John H. merchant, Trinity Court, Dartmouth st.
13 ~~Furry Louis, manager, Garrison Hall, Garrison st.~~

Galvin Mathew F. coachman, 75 Berkeley st.
Gardner Alanson D. butcher, 51 Clarendon st.
Gardner Laban F. merchant, 86 Berkeley st.
13 ~~Garlick William F. salesman, 52 Berkeley st.~~
Genter John S. manager, Hotel Clarendon, Tremont st.
14 ~~Getchell Leander A. real estate, 58 Berkeley st.~~
Gibson Harry W. secretary, 10 St. James av.
13 ~~Gibson James S. real estate, 29 St. James av.~~
13 ~~Gill William W. jeweler, 14 Clarendon st.~~
Gillooly Patrick T. machinist, 6 Appleton st.
Gleason Charles A. hotelkeeper, Hotel Westminster, Trinity pl.
13 ~~Glines Arthur A. photographer, 57 Westland av.~~
Goldstein Morris, tailor, 100 Belvidere st.
Goodwin Howard, manager, 211 Huntington av.
Grant Frank B. caterer, 10 Berwick pk.
13 ~~Grant William McG. clerk, 356 Columbus av.~~
Gray Charles H. auto agent, 120 Appleton st.
14 ~~Gregg Ralph W. clerk, 26 Hemenway st.~~
Guerin Patrick J. printer, 25 Dalton st.

Hadaway Charles S. electrician, 241 Columbus av.
Hafner Charles, superintendent, 34 Appleton st.
13 ~~Hall Willard N. vice-president, Hotel Oxford, Huntington av.~~ U.S. Dist.
Hambro Hugh, shipper, 112 Appleton st.
Hamel Alfred P. manager, 15 Bickerstaff st.

Ward 10, continued.

Hanlon John J. clerk, 3 Lawrence st.
Harlow Harry A. salesman, 124 Chandler st.
Harrison Solomon H. merchant, Copley Square Hotel, Huntington av.
Hatch Frank C. hotel clerk, 86 Huntington av.
Hawes Frank A. real estate, 308 Columbus av.
14 ~~Hawkes James W. chauffeur, 15 Durham st.~~
Hawley James W. salesman, 27 Isabella st.
14 ~~Heffernan James F. pianotuner, 19 Dartmouth st.~~
13 ~~Henderson Edward V. broker, Hemenway Chambers, Westland av.~~
Hendley Henry E. merchant, 26 Blagden st.
Hennessey John, packer, 44 Melrose st.
Hession John S. clerk, 38 Montgomery st.
Hetzer Albert R. clerk, Massachusetts Chambers, Massachusetts av.
Heuerman Carl H. clerk, 48 Lawrence st.
Hewett Alford A. caterer, 196 Dartmouth st.
Hilt Ralph, storekeeper, 113 Dartmouth st.
Hines Christopher J. plumber, 36 Dundee st.
Hobart B. Waldo, merchant, Hotel Lenox, Exeter st.
Hobbs Charles H. clerk, 13 Isabella st.
Hohl Louis C. salesman, 29 St. Botolph st.
Holmes William A. laborer, 12 Blackwood st.
Hopkins George H. broker, Hotel Navarre, Columbus av.
13 ~~Hourin Jeremiah J. adjuster, 122 Chandler st.~~
13 ~~Howard Benjamin F. bookkeeper, 63 Appleton st.~~
Howard Lester H. veterinarian, 187 Huntington av.
13 ~~Howe Francis, manufacturer, Hotel Nottingham, Huntington av.~~
13 ~~Huntley Charles J. builder, 17 Yarmouth st.~~
13 ~~Hurley Charles H. merchant, 109A Dartmouth st.~~
Huston John, packer, 140 Chandler st.
Hyer Joseph H. clerk, 38 Appleton st.
14 ~~Hyland Arthur T. carworker, 385 Columbus av.~~

Igo George M. clerk, 407 Columbus av.
Isaacson Jacob A. salesman, 408 Columbus av.

Jackson Jacob W. tailor, 234 Huntington av.
Jarrett John A. salesman, 28 Falmouth st.
Jenkins Alpheus F. jr. salesman, 19 Cortes st.
Johnson Alfred S. grocer, 433 Columbus av.
Johnson Thomas E. musician, 142 Chandler st.

Ward 10, continued.

13 ~~Johnson William S. civil engineer, Hotel Nottingham, Huntington av.~~
Johnston David W. salesman, 29 Falmouth st.

Keeffe William John, clerk, 181 Warren av.
Open 13 ~~Kendall William H. engraver, 19 Garrison st.~~
Kilduff John F. real estate, 354 Columbus av.
13 ~~King Frederick G. merchant, Hotel Westminster, Trinity pl.~~
13 ~~King Joseph C. plumber, 25 Cortes st.~~
Kirkland Harry D. salesman, Hotel Westminster, Trinity pl.
Kirwin John J. salesman, 59 Clarendon st.

13 ~~Lafever Joseph, tailor, 125 Warren av.~~
Lake Elmer O. merchant, 86 St. Botolph st.
14 ~~Lavine Louis V. clerk, 92 St. Botolph st.~~
Lawrence Harry V. superintendent, 27 St. Stephen st.
Lawson Thomas, painter, 193 W. Canton st.
Learned Isaac Newton, real estate, 126 Berkeley st.
Leavitt Elwin B. manager, 27 Belvidere st.
LeBlanc John F. clerk, 224 Hemenway st.
Lee Joseph T. foreman, 176 Columbus av.
Leighton George E. builder, Hotel Copley, Huntington av.
Leonard William L. fish, 9 Blackwood st.
13 ~~Loomos George K. confectioner, 84 Berkeley st.~~
Lougee Walter M. manager, 13 Follen st.

V ~~McAloon Augustus H. clerk, 220 W. Canton st.~~
McAuliffe Jeremiah, provisions, 4 Melrose st.
McAvoy John L. collector, 297 Columbus av.
McDougall Daniel J. foreman, 89 Belvidere st.
Macfarlane Duncan, jr. salesman, Massachusetts Chambers, Massachusetts av.
McGee William M. salesman, 2 South Cedar-street pl.
14 ~~McKinnon George, clerk, Hotel Navarre, Columbus av.~~
13 ~~McSorley Edward, baker, 14 Ferdinand st.~~
14 ~~McSwiney Frank B. clerk, 27 Falmouth st.~~
McWilliams John A. adjuster, 23 Cortes st.
Maglue Arthur B. operator, 354 Columbus av.
Magner David F. boxmaker, 132 Chandler st.
Mansfield Arthur J. printer, 10 St. James av.
Marsh George F. clerk, 13 Holyoke st.
Martin Edward A. real estate, 106 Chandler st.

Ward 10, continued.

Mears Edmund W. salesman, 119 Hemenway st.
Meins Charles E. retired, Hotel Lenox, Exeter st.
Merrow Wallace D. clerk, 419 Columbus av.
Metcalf Charles C. bookkeeper, 30 Clarendon st.
Miller George, shipper, 69A Appleton st.
13 ~~Mosher Frank N. clerk, 58 Berkeley st.~~
Moyer Aaron J. jr. accountant, 24 Cumberland st.
13 ~~Moynihan Timothy, clerk, 20 Melrose st.~~

Neal John L. janitor, 688 Boylston st.
Newcomb Edward, mason, 87 Belvidere st.
13 ~~Newcomb William R. salesman, 124 Dartmouth st.~~
13 ~~Newell Frank A. real estate, 55 Warren av.~~
Newell William E. clerk, 8 Fayette st.
Nolan Patrick, painter, 117 Chandler st.
Norton George W. china mender, 16 Shawmut st.
Norton James T. electrician, 5 Lawrence st.

O'Connor Edward A. clothing cutter, 19 Albemarle st.

Paine Isaiah H. watchman, 97 Appleton st.
Parnell George A. agent, 4 Carleton st.
Pearson J. Everett, music teacher, 6 Garrison st.
Peck Abner V. carpenter, 3 Oxford ter.
Pelham Simon A. roofer, 16 Melrose st.
Peterson Carl P. T. janitor, 52 Falmouth st.
Pinder Joseph L. crockery dealer, Albemarle Chambers, Albemarle st.
Power Charles O. advertiser, 104 Hemenway st.
Powers Frank D. tailor, 56 Fayette st.
Pratt Frank S. coal dealer, Hotel Lenox, Exeter st.
Pratt Marland L. retired, Copley Square Hotel, Huntington av.
Pridie Duncan M. insurance, 90 Huntington av.
Prouty Judson B. printer, 114 St. Botolph st.
Purcell John J. clerk, 27 Fayette st.
Pye Frederick R. restaurateur, 17 Cazenove st.

13 ~~Qucaley Matthew H. jr. clerk, 17 Shawmut st.~~
Quiring Gustav A. decorator, 54 Fayette st.

13 ~~Rankin James W. janitor, 17 Cazenove st.~~
Richardson Frank P. clerk, 115 Hemenway st.
Riley John F. photographer, 55 Gray st.

Ward 10, continued.

Robinson B. Atwood, president, Copley Square Hotel, Huntington av.
Robinson John B. storekeeper, 18A Ferdinand st.
13 ~~Rohde Paul, cigarmaker, 25 Cortes st.~~
Rollins James F. accountant, 5 Oxford ter.
Ross Thomas A. salesman, 335A Columbus av.
Roy Peter B. clothier, 67 Berkeley st.
Royce Pliney W. promoter, Trinity Court, Dartmouth st.
Royse Edwin F. M. salesman, 51 Falmouth st.
Russell George O. bookkeeper, 56 Clarendon st.

Scanlan William H. trimmer, 11 Cazenove st.
13 ~~Schmidt James B. painter, 36 Falmouth st.~~
Schroeder John E. superintendent, 27 Astor st.
13 ~~Schwartz Bernhard, hotelkeeper, 419 Columbus av.~~
13 ~~Sears James A. bookkeeper, 19 Follen st.~~
Selig Abraham, tailor, 5 Newman pl.
13. ~~Shea Daniel, mason, 8 Fayette st.~~
Shea Edward B. clerk, 74 Huntington av.
Sheehy Patrick M. teamster, 56 Fayette st.
Shepard William H. merchant, 77 Dartmouth st.
Shooshan Karekin M. restaurateur, 33 St. Germain st.
Shortsleeves Charles E. carfinisher, 281 Columbus av.
Simmons Thornton H. manager, Trinity Court, Dartmouth st.
Skinner William J. bookkeeper, Technology Chambers, St. Botolph st.
13 ~~Slack Harry A. clerk, 312 Columbus av.~~
Smith George H. salesman, 296 Columbus av.
Smith Horatio A. manufacturer, 269 Columbus av.
Smith John, janitor, 1 Oxford ter.
Snow Herbert M. salesman, 128 Berkeley st.
Soule Clarence B. salesman, 88 Appleton st.
14 ~~Staniford Daniel, merchant, Hotel Ludlow, St. James av.~~
Sternberger Isidore G. insurance, 115 Hemenway st.
13 ~~Stites Harry T. cigar clerk, 150 Chandler st.~~
Sullivan Cornelius, teamster, 14 Melrose st.
Sullivan Patrick, teamster, 9 Knox st.
Sullivan William H. jeweler, 138 Chandler st.
13 ~~Sweetser Albert T. manufacturer, 189 Huntington av.~~
Swift George A. architect, 110 Chandler st.
13 ~~Symmes Roscoe M. manager, 11 Blackwood st.~~

13 ~~Tedford Bradford S. bookkeeper, 587 Tremont st.~~
Tenney ~~Walter H. jr. merchant, Hotel Oxford, Huntington av.~~
13

Ward 10, continued.

Terhune William L. retired, Hotel Lenox, Exeter st.
Thayer Azor H. salesman, 7 Irvington st.
Thomas David W. builder, 83 Gainsborough st.
Thomas Enoch L. plumber, 230 W. Canton st.
Torrey Leonard H. manager, Hemenway Chambers, Westland av.
Tracy F. Bendel, student, Hotel Nottingham, Huntington av.
True Elmer E. cashier, 64 Chandler st.
Tryon Horace, bookkeeper, 282 Columbus av.
Tupper Frank L. merchant, Garrison Hall, Garrison st.
Twiss George W. coachman, 19 Melrose st.

Valignet Raymond E. teamster, 173 Warren av.
Von Olker Fred P. merchant, 24 Blagden st.

13 ~~Walpole Edward, machinist, 25 Lawrence st.~~
Ward William A. printer, 67 St. Botolph st.
14 ~~Warshauer Joseph, retired, 15 Warren av.~~
14 ~~Way Charles L. salesman, Trinity Court, Dartmouth st.~~
Weeks Edwin C. salesman, 58 Chandler st.
14 ~~West Charles F. clerk, 115 Warren av.~~
Weston Amos, printer, 1038 Boylston st.
13 ~~Wharton Joseph W. clerk, 1 Ferdinand st.~~
14 ~~Whelan James T. musician, Hotel Oxford, Huntington av.~~
Whelpley Benjamin L. musician, 81 St. Botolph st.
Whitcomb Burrett E. machinist, 210 W. Canton st.
Whitney Robert L. compositor, 293 Columbus av.
13 ~~Whitney Waldo O. salesman, 55 Warren av.~~
Whittemore Arthur L. insurance, Massachusetts Chambers, Massachusetts av.
13 ~~Whitten George A. salesman, Hotel Oxford, Huntington av.~~
Williams George T. caterer, 196 Dartmouth st.
Wilson John, tailor, 12 Berwick pk.
Wing William L. engineer, Tech Chambers, St. Botolph st.
Winslow Dion I. printer, 212 Columbus av.
14 ~~Wood Walter M. manager, Garrison Hall, Garrison st.~~
Woodruff Louis F. merchant, Trinity Court, Dartmouth st.

Zapf William, cigarmaker, 260 Columbus av.

WARD 11.

14 ~~Abbott Paul W. broker, 293 Commonwealth av.~~
Adamowski Timotheus, musician, 23 Chestnut st.
Adams Frank M. chemist, 78 Myrtle st.
13 ~~Adams Ivers S. manufacturer, 112 Pinckney~~ st.
Ahern Timothy J. clerk, 42 Garden st.
13 ~~Ahlborn Emil B. artist, 258 Marlborough st.~~ deaf
Allen George, jr. sexton, 129 Charles st.
Amory Ingersoll, broker, The Tudor, Joy st.
13 ~~Amory William, 2d, manager, 341 Beacon st.~~
Andrews Edwin G. shoes, 405 Marlborough st.
Askenasy Herman F. merchant, 5 Chestnut st.
Atherton Percy L. retired, 144 Commonwealth av.
13 ~~Atherton William, banker, Hotel Bristol, Boylston st.~~
Atkinson Richard S. designer, 105 Pinckney st.
Averill Samuel M. buyer, 84 Charles st.
~~Ayer Charles F. broker, 127 Commonwealth av.~~ Lawyer

14 ~~Bancroft Charles F. engineer, 159 Bay State rd.~~
Barnes Herbert H. hotelkeeper, Hotel Brunswick, Boylston st.
14 ~~Barry Raymond M. stenographer, 147 Charles st.~~
Baxter Horace W. jr. real estate, 524 Commonwealth av.
13 ~~Beal Thomas P. jr. vice president, 36 Gloucester st.~~
Bennett March G. manager, 74 Pinckney st.
13 ~~Bennett Stephen H. broker, 329 Commonwealth av.~~
Bingham Charles H. railroad man, 324 Commonwealth av.
Bird Henry W. editor, ~~19 W. Cedar~~ st.
Boltz Caspar, upholsterer, 126 Mt. Vernon st.
Boutwell Roswell M. treasurer, 300 Newbury st.
13 ~~Bowen James W. broker, 14 Marlborough st.~~
Bowen Stephen, manufacturer, 319 Beacon st.
Bowman George Ernest, editor, 81 Pinckney st.
Bradlee Charles W. engineer, 113 Beacon st.
14 ~~Brinnick William E. fish buyer, 60 Myrtle st.~~
Brooks Charles B. retired, 25 Brimmer st.
Browne Herbert W. C. architect, 66 Beacon st.
Bryant Wallace, artist, 9 Exeter st.
Buker Clarence H. merchant, 207 Newbury st.
Burke Francis E. clerk, 29 S. Russell st.
m ~~Burrill Charles L. banker, 50 Beacon st.~~

Ward 11, continued.

Campbell Edmund C. broker, 722 Commonwealth av.
Campbell Robert J. hostler, 19 Lime st.
Carroll Albert E. manufacturer, 675 Boylston st.
Chadbourne Augustus C. clerk, 126 Charles st.
Chadwick George W. director, 360 Marlborough st.
13 ~~Chandler H. Daland, architect, 195 Marlborough st.~~
Chapman Clarence W. bookkeeper, 118 Mt. Vernon st.
13 ~~Chelius Herman P. composer, 261 Beacon st.~~
Chick William C. banker, 347 Beacon st.
13 ~~Clark Davis W. jr. architect, 31 W. Cedar st.~~
Clark Herbert, real estate, 385 Marlborough st.
13 ~~Clough Alexander B. merchant, Haddon Hall, Berkeley st.~~
Codman Russell S. broker, 59 Marlborough st.
Cohen Joseph, capmaker, 29 Anderson st.
13 ~~Colby George W. property man, 57 Myrtle st.~~
Collins Eugene F. printer, 128 Myrtle st.
13 ~~Collins Thomas F. broker, 7 Willow st.~~
13 ~~Conant Theodore S. merchant, 803 Boylston st.~~
14 ~~Connolly Thomas H. contractor, 111 Mountfort st.~~
Converse George H. trustee, 15 Keswick st.
Coogan William H. newspaperman, 124 Myrtle st.
Couch Wilfred A. manager, 61 Chestnut st.
Cram Ralph A. architect, 52 Chestnut st.
Crocker Fred L. real estate, 32 St. James av.
13 ~~Cronin Cornelius H. plumber, 91 Charles st.~~
Curley Mathew, blacksmith, 37 River st.
Curtis Louis, banker, 464 Beacon st.
14 ~~Cusick Joseph P. clerk, 136 Myrtle st.~~
Cutler Charles F. druggist, 822 Beacon st.

13. ~~Dalmer Alfred E. framemaker, 3 Ash pl.~~
Dalton Henry R. jr. retired, 41 Beacon st.
Dana James W. salesman, 673 Boylston st.
Daniels Alanson L. stockbroker, 1 Fairfield st.
Davenport George H. merchant, 460 Beacon st.
Deland Lorin F. retired, 35 Newbury st.
14 ~~Dennett Ernest G. A. caterer, 548 Newbury st.~~
13 ~~Diehl William H. designer, 81 Mt. Vernon st.~~
Dobson Davis L. bookkeeper, 58 Anderson st.
Donald Gordon, broker, 173 Marlborough st.
Drew Luke H. grocer, 69 Pinckney st.
Dreyfus Carl, haberdasher, 90 Commonwealth av.
Drost Charles A. merchant, Hotel Buckminster, Beacon st.

Ward 11, continued.

Eastman Joseph B. secretary, 73 Pinckney st.
Eaton Frank W. salesman, 73 Pinckney st.
Ellis George H. teller, 66 Beacon st.
Emerson Arthur W. salesman, 60 Pinckney st.
Endicott Thorndike H. clerk, 131 Marlborough st.
English Analdo M. designer, 284 Dartmouth st.
Epp Hugo J. electrician, Hotel Brunswick, Boylston st.
Ewing Thomas J. painter, 111 Brookline av.

13 ~~Fallon Nugent, superintendent, 138 Marlborough st.~~
14 ~~Field Pierre A. manufacturer, 5 Chestnut st.~~
Finn Daniel E. roofer, 78 Revere st.
Fisher Richard A. architect, 2 Walnut st.
13 ~~Fitzgerald Cornelius A. engineer, 81 Revere st.~~
Flagg Lewis G. manufacturer, 3 Spruce st.
Floyd Henry P. sign painter, 202 Cambridge st.
Forbes C. Stewart, clerk, 114 Commonwealth av.
13 ~~Foster Hamilton S. clerk, 100 Chestnut st.~~
14 ~~Francis George T. treasurer, 56 Commonwealth av.~~
Frothingham Henry A. secretary, 493 Commonwealth av.
Frothingham Thomas G. jr. trustee, 74 Chestnut st.

Gage Robert B. clerk, 2 Brimmer st.
Galacar Frederic R. insurance, 74 Mt. Vernon st.
Gibbs Frank E. manager, 10 Charles st.
Gilbert Hyman, furrier, 82 W. Cedar st.
Gilman Edward A. real estate, 14 Joy st.
Gilman William H. shoedealer, 36 Myrtle st.
14 ~~Gleason Herbert W. lecturer, 83 Pinckney st.~~
14 ~~Goldberg William, merchant, 17 Irving st.~~
Goodwin A. Franklin, merchant, 130 Commonwealth av.
13 ~~Graham Edward Howland, banker, 5 Gloucester st.~~
Graham Lucius F. treasurer, 175 Newbury st.
Greenleaf Lyman B. stockbroker, 503 Beacon st.
Greenough Charles P. 2d, broker, 371 Marlborough st.
Grimes William A. journalist, 1085 Boylston st.
U.S 14 ~~Goodnow William N. banking, 409 Marlborough st.~~

14 ~~Hackett John B. bank clerk, 63 Chestnut st.~~
13 ~~Hall Harry S. trustee, 472 Beacon st.~~
Hamlin Paul M. broker, 32 Gloucester st.
Harris Robert H. manufacturer, 5 Brimmer st.
13 ~~Harvey Fredwrich L. salesman, 106 Myrtle st.~~
13 ~~Haskell Henri P. fish dealer, 86 Pinckney st.~~
Healey John J. laster, 314 Cambridge st.

Ward 11, continued.

14 ~~Heard Henry R. retired, 20 Louisburg sq.~~
Henderson Edward V. broker, 48 Beacon st.
Hildreth Henry A. manufacturer, 320 Beacon st.
Hill George C. bookkeeper, 62 Pinckney st.
Hill Warren M. broker, 832 Beacon st.
Holton Herbert H. clerk, 387 Beacon st.
Hooper James R. jr. merchant, 478 Beacon st.
13 ~~Hooper Samuel Hooper, broker, 939 Boylston st.~~ U.S. bis ch.
Hosmer Sidney, engineer, 74 Bay State rd.
14 ~~Houghton Frederick O. manager, 133 Beacon st.~~
Howe Mark A. DeW. editor, 26 Brimmer st.
13 ~~Hubbard Gorham, insurance, 210 Beacon st.~~
14 ~~Hughes Peter J. real estate, 163 Charles st.~~
Humphrey Seth K. broker, 141 Newbury st.
Hunt George J. jeweler, 31 Pinckney st.

~~Inman George S. cashier, 46 Mountfort st.~~ U.S. 13

13 ~~Jackson Isaac O. manager, 3 Pinckney st.~~
Johnson Charles H. banker, 3 Spruce st.
Johnson George B. dry goods, Hotel Somerset, Commonwealth av.
Johnson John C. carpenter, 108 Revere st.
Johnston James L. merchant, 100 St. Mary's st.
Jones Arthur, carpenter, 25 S. Russell st.
Jones Arthur M. accountant, 499 Audubon rd.

Kelleher Daniel W. bookkeeper, Beacon Chambers, Myrtle st.
14 ~~Kelley James T. architect, 57 Mt. Vernon st.~~
Kelly Joseph, shipper, 19 River st.
13 ~~Kenney Frank E. clerk, 117 Pinckney st.~~
13 ~~Kenswil Henry A. janitor, 62 W. Cedar st.~~
Kerrigan William F. glasscutter, 25 Pinckney st.
King Samuel G. merchant, 17 Marlborough st.

13 ~~Lafferty James J. lather, 83 Revere st.~~
Lane Arthur C. newsdealer, 125 Pinckney st.
14 ~~Leghorn George R. retired, 296 Newbury st.~~
14 ~~Leonard John S. retired, 405 Marlborough st.~~
Little Otis E. publisher, 483 Beacon st.
14 ~~Litzelmann Carl H. bookseller, 500 Boylston st.~~
13 ~~Lockyear George P. caterer, 133 Charles st.~~
Loomis Peter G. fruit dealer, 59 Myrtle st.
14 ~~Low William C. salesman, 80 Mt. Vernon st.~~

Ward 11, continued.

Luce John D. H. merchant, 267 Clarendon st.
Lynch John E. retired, 10 Pinckney st.

McAuliffe John, cab driver, 59 Brookline av.
13 ~~McCarthy Thomas F. retired, 106 Chestnut st.~~
McCarthy William Allen, gilder, 376 Newbury st.
13 ~~McDougall Alexander, piano mover, 36 Joy st.~~
14 McDuffie Charles H. real estate, 939 Boylston st.
14 ~~McElwain James F. manufacturer, 26 Chestnut st.~~
McLaughlin James H. shipper, 29 S. Russell st.
Manning Robert A. broker, 95 Mt. Vernon st.
13 ~~Martin John J. broker, 132 Commonwealth av.~~
13 ~~Matthews Edward C. merchant, 198 Commonwealth av.~~
14 ~~Merrill Charles E. broker, Beacon Chambers, Myrtle st.~~
13 ~~Mifflin G. Harrison, jr. publisher, 85 Marlborough st.~~
~~18~~ ~~Miller Burton R. piano dealer, 421 Marlborough st.~~
13 ~~Minot Laurence, trustee, 144 Marlborough st.~~
13 ~~Montague George E. salesman, 10 Arlington st.~~
Morss Everett, manufacturer, 115 Commonwealth av.

Noonan Walter J. manager, 1075 Boylston st.
13 ~~Noyes Curtis D. merchant, 879 Beacon st.~~

13 ~~O'Brien Joseph, carpenter, 5 Goodwin pl.~~
O'Connell Daniel H. shipper, 7 Phillips st.
13 ~~O'Connell John, bank clerk, Beacon Chambers, Myrtle st.~~
O'Connor John, clerk, 162 Charles st.
13 ~~O'Neil Leo D. broker, 50 Gloucester st.~~
Orcutt William Dana, manufacturer, 333 Commonwealth av.
Organ Frederick F. restaurateur, 105 Peterborough st.

Page Walter Gilman, artist, 211 Newbury st.
~~18~~ ~~Pagett John J. boatman, 138 Mt. Vernon st.~~
13 ~~Paige Thomas O. manager, Hotel Victoria, Dartmouth st.~~
13 ~~Paine Robert Treat, trustee, 55 Commonwealth av.~~
Parker Charles A. writer, 4 Acorn st.
Parker Charles H. engineer, 260 Clarendon st.
Parker Charles S. artist, 228 Commonwealth av.
13 ~~Parrow William G. foreman, 53 Brookline av.~~
Payson Walter G. salesman, Hotel Wadsworth, Kenmore st.
Peckerman Edward R. manufacturer, 811 Beacon st.
Perry Arthur, banker, 10 Marlborough st.

Ward 11, continued.

Perry Gardner Browne, broker, 135 Beacon st.
~~Pevear G. Irving, merchant, 217 Commonwealth av.~~
Phelps George H. manufacturer, 256 Commonwealth av.
14 ~~Pierce Robert W. decorator, 87 Pinckney st.~~
Pitman Harold A. broker, 82 Beacon st.
Plumer Edwin H. bookkeeper, 410A Boylston st.
Powell Thomas C. broker, Hotel Wadsworth, Kenmore st.
Price Charles T. clerk, 84 Myrtle st.
14 ~~Purdon James, architect, 541 Commonwealth av.~~

Ranney Charles H. banker, 127 Newbury st.
Reed Carlton L. treasurer, 220 Clarendon st.
Remick John A. jr. clerk, 300 Marlborough st.
Richardson Homer B. merchant, 27 Marlborough st.
13 ~~Richardson Maurice H. jr. broker's clerk, 224 Beacon st.~~
13 ~~Robart Frank A. antique dealer, 59 Beacon st.~~
13 ~~Roberts Allen A. clerk, 101 Newbury st.~~
~~Roberts George W. machinist, 136 Mt. Vernon st.~~
Robie Frank H. manager, 92 Marlborough st.
Rubin Harry, paperhanger, 5 Grove st.
13 ~~Ruffin George L. bookkeeper, 146 Charles st.~~
Ryan Walter J. reporter, 119 Pinckney st.

Safford William C. decorator, 175 Beacon st.
Sampson Charles A. bookkeeper, 117 Myrtle st.
13 ~~Sawyer Clifford D. banker, 319 Dartmouth st.~~
~~Shaw Quincy A. copper mining, 11 Exeter st.~~ U S. 13
Shaw S. Parkman, jr. secretary, 31 Commonwealth av.
13 ~~Shaw Samuel J. real estate, Hotel Wadsworth, Kenmore st.~~
13 ~~Shea Francis A. treasurer, 232 Commonwealth av.~~
Sheafe William, trustee, 111 Beacon st.
Sherman Samuel, tailor, 33 Irving st.
Sherwin Thomas E. treasurer, 150 Commonwealth av.
Shuman Edwin A. merchant, 397 Beacon st.
Shurtleff Howard L. merchant, 9 W. Cedar st.
13 ~~Simons G. Clayton, insurance, 73 Pinckney st.~~
13 ~~Sinsheimer Stanley H. merchant, 41 Ivy st.~~
Smith A. Blakeley, wool merchant, The Tuileries, Commonwealth av.
Smith Carl D. jeweler, 857 Beacon st.
Smith James J. shipper, 86 Chestnut st.
Smith Perkins F. clerk, 7 Walnut st.
14 ~~Smith Stanley W. salesman, 396 Beacon st.~~
13 ~~Smith Walter A. draughtsman, 22 Myrtle st.~~

Ward 11, continued.

Snow Francis S. insurance, 499 Audubon rd.
Staples George H. wood moulder, 126 Charles st.
14 ~~Stevenson Thomas G. broker, 357 Beacon st.~~
Stodder Charles F. manager, 11 Ivy st.
Sturgis Richard C. jr. architect, 153 Beacon st.
Sullivan John E. printer, 39 Pinckney st.
Sweet Henry N. banker, 63 Mt. Vernon st.
Swift Newton E. musician, 52 Hereford st.

Tapper Charles A. merchant, Beacon Chambers, Myrtle st.
Thayer Frederick W. merchant, 18 Brimmer st.
Thayer Henry J. notary public, Hotel Beresford, Boylston st.
Thayer Nathaniel N. cotton broker, 96 Bay State rd.
Titcomb Ora S. bookkeeper, 81 Pinckney st.
Tolman Isaac S. banker, 8 Gloucester st.
Trowbridge Edward A. salesman, 62 Pinckney st.
Tucker John P. salesman, 90 St. Mary's st.
Deaf 15 ~~Tufts Harry M. appraiser, 96 Mountfort st.~~ Deaf U.S.D
Turpin Frank E. manager, Hotel Bristol, Boylston st.

Walker Charles E. jeweler, 21 W. Cedar st.
Ware Charles E. jr. salesman, 49 Brimmer st.
Warner Charles W. shipper, 316 Newbury st.
Warner Frank E. telephones, 295 Beacon st.
Warren Edward W. broker, 237 Berkeley st.
Warren Samuel D. manufacturer, 282 Marlborough st.
Waterman William E. manufacturer, 410 Beacon st.
Weeks Warren B. P. real estate, 467 Commonwealth av.
13 ~~Weil Charles, jr. banker, Hotel Canterbury, Charlesgate West.~~
Weiss Albert, real estate, 133 Peterborough st.
Welch Michael J. fish dealer, 138 Mt. Vernon st.
14 ~~Wheeler Arthur L. salesman, 171 Newbury st.~~
Wheeler Edward C. jr. banker, 17 W. Cedar st.
Whitman G. Myron, hatter, 29 Marlborough st.
Whitney John F. broker, 49 Chestnut st.
Whitney William E. clerk, 77½ Charles st.
13 ~~Whitten Charles O. manufacturer, 300 Commonwealth av.~~
Whittier George W. real estate, 7 Goodwin pl.
Williams Edward E. importer, The Charlesgate, Beacon st.
13 ~~Williams L. Eugene, musician, 44 Irving st.~~
Wilson Charles S. jeweler, 23 S. Russell st.

Ward 11, continued.

Winkley Hobart W. library, 11 Louisburg sq.
Winslow George S. real estate, 47 Chestnut st.
Wolf Bernard M. merchant, 57 Mountfort st.
Woodworth Arthur V. broker, 30 Chestnut st.

Young Harry H. school supplies, 393 Marlborough st.

WARD 12.

Abram Julius H. solicitor, 99 E. Canton st.
14 ~~Adams John W. salesman, 14 Rutland sq.~~
13 ~~Adams Walter E. demonstrator, 146 Northampton st.~~
Adams William K. manufacturer, 149 W. Canton st.
Agnew James H. patternmaker, 150 Worcester st.
Alexander Charles, printer, 65 Camden st.
Allen Conrad, superintendent, 151 W. Brookline st.

Bachman William W. garage, 224 Northampton st.
Balch Ossian E. electrician, 28 E. Brookline st.
14 ~~Basch Samuel D. capmaker, 46 E. Springfield st.~~
Berretsos George J. merchant, 120 W. Canton st.
Betterly Elwyn C. metal polisher, 10 Rutland st.
Bigelow Henry A. optician, 419 Shawmut av.
13 ~~Bishop Whitfield H. shoemaker, 10 Pembroke st.~~ W.
13 ~~Blaisdell William S. clerk, 90 E. Brookline st.~~
Bonn Charles F. ad writer, 36 Worcester sq.
Bornstein Louis, florist, 36 E. Springfield st.
Bowen Francis D. clerk, 87 E. Brookline st.
14 ~~Boynton Eugene F. bookkeeper, 503 Columbus av.~~
Bradley Hugh J. buyer, 86 E. Newton st.
Brodie Samuel C. machinist, 480 Massachusetts av.
Brooks Frank J. machinist, 902 Harrison av.
13 ~~Brown Charles S. paintmaker, 559 Massachusetts av.~~
Burrill Nathan C. architect, 476 Columbus av.
Buttrick George M. teamster, 45 W. Newton st.

Cahill James I. clerk, 717 Massachusetts av.
Callahan William, plumber, 1677 Washington st.
14 ~~Chalk John T. printer, 531 Columbus av.~~
Chamberlin Henry E. real estate, 150 W. Concord st.
14 ~~Chandler Percy A. designer, 1734 Washington st.~~
13 ~~Chandler Samuel G. printer, 8 Columbus sq.~~
Clark Edward C. foreman, 1521 Washington st.
Clement William E. brassfinisher, 765 Tremont st.
Colburn Lionel H. clerk, 546 Columbus av.
Coles James A. E. clothing cutter, 122 W. Newton st.
open 13 ~~Colloten Frank B. musician, 34 Dartmouth st.~~
Connell James, shipper, 6 James st.
Connelly John, clerk, 33 Sharon st.

Ward 12, continued.

Coombs Irving, electrician, 533A Columbus av.
Craig John W. clerk, 41 E. Concord st.
14 ~~Cromie James C. insurance, 148 W. Concord st.~~
14 ~~Curry John E. jr. merchant, 163 W. Brookline st.~~
13 ~~Curtis Bertrand E. manager, 165 W. Brookline st.~~

Davies John W. W. salesman, 716 Harrison av.
Dawes James S. agent, 80 Montgomery st.
Day Ira O. coachman, 396 Northampton st.
13 ~~Deiss Charles O. laborer, 1583 Washington st.~~
Delehanty James A. cashier, 409 Massachusetts av.
14 ~~Devens Frederick W. retired, 198 W. Springfield st.~~
Donahoe Frank T. salesman, 10 Claremont pk.
13 ~~Donovan Thomas F. clerk, 111 Pembroke st.~~
Dow J. Clarence, printer, 169 W. Brookline st.
Downs William C. musician, 112 Pembroke st.
Dowse John D. electrician, 10 Dilworth st.
Doyle Frederick A. painter, 738 Harrison av.
13 ~~Dudley Henry R. clerk, 16 Dilworth st.~~
Dumas John A. bookkeeper, 182 W. Canton st.
13 ~~Dunne John J. salesman, 85 E. Brookline st.~~
Dwyer Jeremiah H. real estate, 617 Tremont st.

14 ~~Eichorn Albert H. contractor, 550 Massachusetts av.~~
13 ~~Elkins Frank M. insurance, 657 Tremont st.~~
13 ~~Estabrook Willard D. painter, 149 W. Newton st.~~

Farnsworth Henry L. retired, 117 Pembroke st.
Farren Joseph Henry, salesman, 45 E. Springfield st.
Fay Andrew M. wireworker, 162 W. Concord st.
13 ~~Fay Charles E. florist, 33 E. Springfield st.~~
Fernald Burton, salesman, 144 Worcester st.
Finley Charles H. printer, 573 Massachusetts av.
Fisher Julian G. real estate, 56 E. Newton st.
Fitzgerald Daniel J. plumber, 613 Tremont st.
Flanagan Thomas E. woodturner, 89 E. Canton st.
Fletcher Gilbert S. printer, 621 Massachusetts av.
Florin John H. O. painter, 39 W. Newton st.
Foley John H. carpetlayer, 103 E. Newton st.
Frank Harris, real estate, 8 Worcester sq.
13 ~~Frank Joseph, clothing dealer, 69 E. Newton st.~~
French Sherman B. meatcutter, 15 Pembroke st.
Friend Eugene F. woodworker, 30 E. Brookline st.
Furlong Francis K. musician, 25 E. Canton st.

Ward 12, continued.

Gale William G. bookbinder, 102 E. Newton st.
14 ~~Gannett Howard, jr. salesman, 545 Columbus av.~~
Gardner Edwin F. grocer, 41 W. Newton st.
13 ~~Gargan Thomas J. agent, 166 W. Brookline st.~~
Gately Patrick Peter, pianoworker, 55 E. Concord st.
Gentleman Nicholas, clerk, 720 Harrison av.
14 ~~Gerrish Edwin L. jr. clerk, 1513 Washington st.~~
Giles Walter C. grocer, 130 W. Newton st.
Goss Arthur D. manager, 765 Tremont st.
13 ~~Gravina Giuseppe, merchant, 73 E. Brookline st.~~
Gross George, cigarmaker, 38 Concord sq.

13 ~~Halloran William F. salesman, 69 Rutland st.~~
Harrington Henry W. salesman, 87 Camden st.
Hennessy Andrew B. plumber, 102 E. Newton st.
Hilton Egbert H. painter, 557 Massachusetts av.
Hirl James A. salesman, 111 W. Canton st.
Hirsch Jacob, florist, 102 E. Brookline st.
Hoch F. Russell, machinist, 125 W. Concord st.
13 ~~Hogan Jeremiah T. salesman, 192 W. Brookline st.~~
13 ~~Hornby William H. salesman, 847 Harrison av.~~
Horton Edmund E. clerk, 17 Claremont pk.
13 ~~Howes Frederic E. bookkeeper, 507 Massachusetts av.~~

13 ~~Ingalls Chester A. teamster, 674 Massachusetts av.~~

14 ~~Jacobs Isador W. broker, 42 Concord sq.~~
Johnson Eric C. piano polisher, 39 E. Newton st.
Johnson Marshall, jr. marine artist, 29 E. Springfield st.
Johnson Ora P. merchant, 146 Worcester st.

13 ~~Keeler Arthur H. hatter, 29 Rutland sq.~~
14 ~~Keenan George L. salesman, 612 Massachusetts av.~~
Keliher Thomas J. salesman, 80 Rutland st.
Kelly John C. laborer, 34 E. Brookline st.
Kennedy John T. clerk, 662 Tremont st.
Ketchum Ernest C. electrician, 10 Rutland sq.
Kilday William D. foreman, 532 Massachusetts av.
Kimball Charles F. clerk, 413 Massachusetts av.
14 ~~Knight Henry W. clerk, 62 W. Rutland sq.~~

Langley James H. reporter, 585 Massachusetts av.
13 ~~Lareau Noel A. commission merchant, 23 Worcester sq.~~
13 ~~Levin William I. plumber, 36 E. Springfield st.~~

Ward 12, continued.

Levy Charles, accountant, 619 Massachusetts av.
Lillie King R. salesman, 21 Claremont pk.
Lyons William J. bookkeeper, 51 Worcester st.

McCarthy Joseph F. clerk, 59 E. Brookline st.
MacCormack David D. engineer, 68 Montgomery st.
Macdonald Daniel, superintendent, 67 W. Newton st.
13 ~~McDonald James, machinist, 2 Cumston st.~~
13 ~~McGowan Owen, collector, 18 E. Brookline st.~~
McIntosh John R. carpenter, 37 Worcester st.
McJennett John F. salesman, 47 E. Newton st.
McKenney Charles F. manager, 22 Wellington st.
MacPhee Donald F. manager, 30 Claremont pk.
13 ~~McPhee Peter, carpenter, 72 E. Lenox st.~~
Magee Walter A. painter, 153 W. Canton st.
Maguire James, real estate, 200 W. Brookline st.
13 ~~Mahoney Jeremiah J. clerk, 18 Concord sq.~~
Mahoney Joseph J. statistician, 18 E. Brookline st.
Mahoney Thomas F. clerk, 15 E. Springfield st.
Marceau William E. clerk, 76 E. Lenox st.
Mardini Amedeo P. artist, 717 Massachusetts av.
Maroney Thomas W. jr. metalworker, 49 E. Canton st.
14 ~~Martin Patrick J. hatter, 35 Concord sq.~~
Martin William H. buyer, 518 Columbus av.
Melynn James F. engineer, Newcastle Court, Columbus av.
Milliken Harry E. printer, 534 Columbus av.
13 ~~Mock Emanuel, journalist, 458 Shawmut av.~~
13 ~~Molineaux John G. druggist, 2 Claremont pk.~~
Monagle George I. printer, 13 E. Canton st.
Moynihan Timothy J. painter, 76 E. Brookline st.
13 ~~Mullens Timothy J. foreman, 82 E. Newton st.~~
13 ~~Murphy James J. insurance, 425 Shawmut av.~~

Nagle Maurice J. machinist, 29 E. Concord st.
Nagle Richard A. contractor, 10 Claremont pk.
Neal Frank T. carriage agent, 18 E. Springfield st.
Needham Henry E. salesman, 204 W. Springfield st.
Nephin Joseph P. painter, 140 W. Concord st.
Newell John, salesman, 198 W. Brookline st.
Neylon James F. manager, Hotel Langham, Washington st.
Nichols Woodbury F. dentist, 164 W. Newton st.
Nolan James J. engineer, 99 E. Brookline st.
13 ~~Norton David W. teamster, 21 Sharon st.~~

Ward 12, continued.

O'Callaghan Michael, bookbinder, 875 Harrison av.
O'Connor William, salesman, 53 E. Concord st.
13 ~~O'Keefe Eugene, baker, 99 E. Canton st.~~
O'Reilly John H. clerk, 55 E. Newton st.
Owens John J. photographer, 12 Sharon st.

Palmer Charles J. dry goods, 6 Sharon st.
Parks Winfield S. broker, 457 Massachusetts av.
Paul Howard W. foreman, 22 Claremont pk.
Pereira Abraham, salesman, 749 Tremont st.
Perkins Henry E. pianomaker, 155 W. Canton st.
Phinney Leroy V. manager, 534 Columbus av.
Pierson George W. shipper, 4 Claremont st.
Platt Percy A. bookkeeper, 20 Rutland sq.
Pollen J. Shelton, teacher, 503 Shawmut av.
Powers William H. salesman, 128 W. Concord st.
13 ~~Prescott Horace A. retired, 214 W. Springfield st.~~
14 ~~Pruett Alman L. salesman, 101 E. Brookline st.~~
Przytek Karl, clothcutter, 15 Worcester sq.
Pugh Frank D. lithographer, 100 E. Newton st.

14 ~~Ray Charles C. shoecutter, 19 Worcester st.~~
Reddick Joshua W. teamster, 18 E. Lenox st.
Reid Frank E. electrician, 443 Shawmut av.
Richardson John S. trimmer, 1A Concord sq.
Ricketson Frank T. instructor, 748 Harrison av.
Risser Joseph S. salesman, 393 Massachusetts av.
13 ~~Roche Michael C. salesman, 13 Sharon st.~~
Rosenberg Albert, storekeeper, 886½ Harrison av.
Rossi Giacoma, shoe dealer, 529 Columbus av.
Rowe Herbert L. salesman, 525 Massachusetts av.
Russell Horace F. clerk, 44 E. Newton st.
Ryan James J. druggist, 23 E. Springfield st.

Sample Charles H. merchant, 619 Columbus av.
13 ~~Scott Albion B. gasfitter, 37 E. Canton st.~~
13 ~~Seeley Fred E. merchant, 23 Wellington st.~~
Shaw Jeremiah C. manager, 150 Worcester st.
Shea David P. newspaperman, 571 Columbus av.
Sheehan Joseph W. chauffeur, 107 E. Brookline st.
Shevlin John J. salesman, 629 Tremont st.
Shooshan Harry M. dentist, 563 Columbus av.
13 ~~Small Ralph, stenographer, 217 W. Springfield st.~~
Smith Carl Guilford, printer, 684 Massachusetts av.
Smith Emerson J. machinist, 173 W. Brookline st.

Ward 12, continued.

13 ~~Smith Robert G. plumber, 160 W. Newton st.~~
Stearns George F. collector, 431 Shawmut av.
14 ~~Steele John D. clerk, 57 Pembroke st.~~
Stern Samuel, lunch room, Newcastle Court, Columbus av.
Sullivan Humphrey B. ironworker, 35 E. Canton st.
Sullivan Michael, teamster, 669 Albany st.
Sullivan Timothy F. salesman, 26 Claremont pk.
Sullivan Timothy J. printer, 736 Harrison av.
13 ~~Sweetland Charles E. salesman, 23 Concord sq.~~

13 ~~Ten Eyck Frank E. manager, 179 W. Brookline st.~~
Tenney George B. restaurateur, 654 Tremont st.
Thompson Prescott, foreman, 21 Greenwich pk.
Tierney William T. machinist, 84 E. Newton st.
13 ~~Tracey Harold M. meatcutter, 99 W. Springfield st.~~
Treadwell Arthur E. salesman, 559 Massachusetts av.
Turner Louis G. salesman, 91 W. Rutland sq.

Uhrig Joseph, jr. caterer, 701 Tremont st.

13 ~~Vary Otto E. electrician, 496 Shawmut av.~~
Vedder Charles F. superintendent, 4 James st.
13 ~~Villard Josiah, egg tester, 658 Massachusetts av.~~

Walker George N. salesman, 57 Rutland sq.
Walsh Charles W. tailor, 1728 Washington st.
14 ~~Wax Samuel, florist, 118 W. Newton st.~~
14 ~~Webber William M. instructor, 21 Rutland sq.~~
Welch John F. sign writer, 89 E. Brookline st.
Welch Joseph A. salesman, 208 Northampton st.
13 ~~Westover Melvin S. caterer, 715A Tremont st.~~
13 ~~Whalen Peter E. newsdealer, 54 E. Springfield st.~~
Wheeler James H. teamster, 11 Concord sq.
Whitcomb Clarence M. shoecutter, 690 Massachusetts av.
Wight James H. bookkeeper, 225 W. Springfield st.
14 ~~Wilcox James, sexton, 11A Pembroke st.~~
Wiley Edward A. machinist, 85 E. Brookline st.
Willard Matthew B. merchant, 44 Dartmouth st.
Winslow George E. machinist, 75 E. Brookline st.

WARD 13.

Adams John, agent, 122 Bowen st.
14 ~~Ahern Bartholomew, freighthandler, 94 A st.~~
Arkins John T. wool grader, 285 D st.

Barber Oliver E. foreman, 100 W. Second st.
13 ~~Barrett Patrick J. stockman, 128 Silver st.~~
Barrett Patrick T. pianoworker, 81 W. Seventh st.
13 ~~Barrett Peter, laborer, 40 A st.~~
13 ~~Bishop Edward, machinist, 371 E st.~~
Blake John J. teamster, 125 W. Eighth st.
Boland John F. printer, 119 W. Sixth st.
Broderick William T. teamster, 181 W. Third st.
Brown Thomas, tobacconist, 130 W. Broadway.
14 ~~Burke Edward F. bookbinder, 155 W. Second st.~~
Burke John, laborer, 373 E st.
Butler Richard, laborer, 27 Dresser st.

13 ~~Cahan Patrick, printer, 111 Tudor st.~~
14 ~~Cahill Daniel Joseph, laborer, 267 W. Second st.~~
14 ~~Cahill John J. teamster, 98 Bowen st.~~
Callahan Thomas F. haberdasher, 296 W. Broadway.
Cannon John P. machinist, 170 Bowen st.
Cannon Michael, foreman, rear 203 W. Third st.
13 ~~Carroll Frederick A. teamster, 250 C st.~~
Carter John J. foreman, 129 W. Broadway.
Cassil George N. photographer, 236 W. Third st.
13 ~~Chapin Charles A. chandeliers, 201 W. Broadway.~~
Chute John J. machinist, 133 W. Seventh st.
Clayton Richard G. leatherworker, 67 W. Seventh st.
Coleman John, cooper, 135 W. Fifth st.
Collins Daniel, laborer, 174 W. Fourth st.
13 ~~Collins Daniel, contractor, 321 W. Fourth st.~~
Collins John F. teamster, 30 W. Fifth st.
14 ~~Condon William J. elevatorman, 246 E st.~~
Conley Edward J. woodfinisher, 159 D st.
13 ~~Conley Michael A. bookbinder, 203 W. Third st.~~
Conley Patrick J. paper ruler, 99 W. Fifth st.
Connell David J. telegrapher, 15 Earl st.
Connor Thomas, foreman, 302 W. Second st.
Conroy Michael J. brassmoulder, 92 Tudor st.

Ward 13, continued.

13 ~~Corbett William E. printer, 248 C st.~~
13 ~~Corcoran Thomas E. engraver, 57 W. Seventh st.~~
14 ~~Coughlin Daniel J. blacksmith, 89 W. Eighth st.~~
Coughlin Patrick W. jeweler, 124 D st.
Cox Frank A. carpenter, 103 W. Ninth st.
Coyne Michael F. bookbinder, 82 W. Broadway.
14 ~~Cronin Michael, freighthandler, 195 W. Fourth st.~~
13 ~~Curley Edward J. freighthandler, 229 W. Broadway.~~
Curley Thomas J. undertaker, 52 A st.
Curtis John M. stableman, 646 Summer st.

13 ~~Dalton John R. laborer, 242 D st.~~
13 ~~Dalton William F. carpenter, 159 W. Broadway.~~
13 ~~Day James, clerk, 127 Bowen st.~~
13 ~~Degan Charles H. salesman, 143 W. Seventh st.~~
Doherty George J. laborer, 56 W. Sixth st.
Doherty John, paver, 62 C st.
Dolan Thomas C. clerk, 82 W. Broadway.
Donahue William L. printer, 30 B st.
Donovan James H. clerk, 273 W. Broadway.
13 ~~Dowd James A. hatter, 193 Silver st.~~
14 ~~Downey Michael J. clerk, 281 W. Third st.~~
14 ~~Driscoll Denis, freighthandler, 27 Silver st.~~
13 ~~Driscoll John, porter, 52 A st.~~
Dromey John J. teamster, 195 W. Second st.
Dugan Michael H. painter, 157 W. Second st.
13 ~~Duggan John, teamster, 67 C st.~~
Duggan Thomas, mechanic, 258A W. Broadway.
Dunlea Edward J. painter, 274 C st.
13 ~~Dwyer Patrick, laborer, 142 W. Third st.~~

13 ~~Falconer Charles B. teamster, 296 W. First st.~~
Fitzgerald Edward J. salesman, 119 W. Ninth st.
Fitzgerald Thomas J. foreman, 116 W. Sixth st.
13 ~~Fitzgerald William J. laborer, 88 W. Third st.~~
14 ~~Flaherty Anthony M. teamster, 231 Bolton st.~~
Flaherty John F. janitor, 197 D st.
13 ~~Flaherty Michael J. laborer, 61 C st.~~
13 ~~Flaherty Patrick E. woodworker, rear 67 B st.~~
Fogarty Martin J. laborer, 223 W. Fourth st.
14 ~~Foley John, blacksmith, 10 Gold st.~~
Ford Martin J. storekeeper, 292 C st.
Forsell Charles, laborer, 29 Baxter st.
Fox Christopher, moving pictures, 30 W. Seventh st.
14 ~~Furlong James H. blacksmith, 285 D st.~~

Ward 13, continued.

Gall van Robert E. shipper, 113 W. Third st.
Gannon Thomas F. printer, 83 C st.
Gleason James, engineer, 160 W. Third st.
Gorham Patrick M. machinist, 157 W. Third st.
14 ~~Grady James F. teamster, 30 W. Second st.~~
Gray William J. blacksmith, 81 W. Seventh st.
13 ~~Greene Thomas F. brassmoulder, 157 W. Second st.~~
14 ~~Gustin Robert E. machinist, 121 W. Seventh st.~~

Haley Albert C. jr. painter, 21 W. Broadway.
Hanlon John, teamster, 1 Third-street pl.
13 ~~Harrington Thomas F. teamster, 89 Bolton st.~~
14 ~~Hausman Harry, rag dealer, 142 W. Fourth st.~~
13 ~~Herr Peter, pianomaker, 217 W. Second st.~~
Hill Joseph F. teamster, 292 W. Fourth st.
Higgins William, contractor, 20 W. Third st.
Higgins William E. painter, 133 W. Eighth st.
13 ~~Hines Joseph F. painter, 204 W. Second st.~~
Holland Thomas A. optician, 199 W. Second st.
13 ~~Holland William B. teamster, 261 W. Second st.~~
14 ~~Hourihan Cornelius, laborer, 2 W. Sixth-street pl.~~
Hussey William J. machinist, 143 W. Sixth st.

Jennings Patrick H. teamster, 124 W. Sixth st.
14 ~~Johnson Edward E. painter, 279 W. Second st.~~
13 ~~Joyce Patrick J. foreman, rear 156 Athens st.~~

Kane John, laborer, 251 W. Fourth st.
Keaney John, laborer, 127 W. Seventh st.
14 ~~Keating James F. clerk, 145 W. Fifth st.~~
14 ~~Keating Patrick J. beltmaker, 105 W. Eighth st.~~
Keefe David J. machinist, 87 Baxter st.
Keefe John J. bottler, 304 W. Broadway.
Kellard Patrick J. laborer, 64 Tudor st.
Kelley Thomas F. salesman, 35 W. Seventh st.
14 ~~Kelly Frederick J. laborer, 5 A st.~~
13 ~~Kenney Joseph P. printer, 189 W. Fifth st.~~
Klump Carl F. baker, 353 E st.

Lane Cyrus, plumber, 62 Tudor st.
14 ~~Lantry John W. painter, 254 E st.~~
Leonard Aaron, merchant, 151 W. Broadway.
Linton Thomas W. shipper, 228 E st.

Ward 13, continued.

McAuliffe Michael, machinist, 16 B st.
McBrine Robert E. teamster, 181 W. Fifth st.
McCabe John J. machinist, 175 W. Fifth st.
McCarthy George, packer, 216 Athens st.
McCarthy Patrick J. teamster, 199 C st.
14 ~~McCarty George F. teamster, 159 W. Broadway.~~
McCormick Thomas J. porter, 256 E st.
McCusker John H. cooper, 164 E st.
McDonald John, ironworker, 134 W. Eighth st.
13 ~~McDonough Coleman, machinist, 85 C st.~~
14 ~~McDonough Coleman J. laborer, 36 W. Seventh st.~~
McDonough John, laborer, 109 W. Ninth st.
13 ~~McDonough Thomas, laborer, 65 Baxter st.~~
14 ~~McGarry Thomas M. painter, 308 W. Second st.~~
McGee John H. ironmoulder, 210 W. Broadway.
13 ~~McGovern Hugh B. manager, 158 Athens st.~~
MacGowan William H. stenographer, 124 W. Ninth st.
McGrath John, laborer, 177 W. Second st.
McGue John A. salesman, 4 W. Fifth st.
McMahon William E. metalworker, 219 Bolton st.
McMurray Robert J. teamster, 355 W. Second st.
McNiff Julin, printer, 216 C st.
13 ~~McSweeney Daniel P. shipper, 161 W. Third st.~~
McSweeney Patrick J. teamster, 135 A st.
Mahoney Jeremiah J. teamster, 127 W. Sixth st.
Manley John, moulder, 190 W. Fifth st.
13 ~~Martin Martin L. salesman, 199 W. Fifth st.~~
Mellen William J. teamster, 290 E st.
Mercon John T. machinist, 296 Athens st.
Miller James F. cooper, 303 C st.
14 ~~Minor Thomas, laborer, 197 W. Second st.~~
14 ~~Molloy Coleman, shoemaker, 39 W. Sixth st.~~
Morony Patrick C. elevatorman, 160 E st.
Moore Edward J. boxmaker, 168 W. Third st.
Moylan Henry, carpenter, 63 C st.
13 ~~Mullen John J. machinist, 119 W. Fifth st.~~
Mullen Thomas J. salesman, 5 B st.
Murphy John J. plumber, 152 W. Third st.
13 ~~Murphy Maurice J. teamster, 169 W. Fourth st.~~
Murphy William B. meatcutter, 138 W. Seventh st.
14 ~~Murray Jeremiah A. teamster, 45 W. Seventh st.~~
Murray John, laborer, 280 W. Fourth st.
13 ~~Murray John F. laborer, 148A D st.~~

Nee Martin J. teamster, 110 W. Fourth st.
Neigles John, jeweler, 165 W. Broadway.

Ward 13, continued.

~~O'Brien James J. laborer, 337 E st.~~
O'Brien James P. salesman, 97 W. Sixth st.
~~O'Brien Michael J. steamfitter, 122 D st.~~
O'Brien Patrick J. tinsmith, 133 W. Fifth st.
O'Connor Peter J. salesman, 250 C st.
O'Donovan William, shoemaker, 125 W. Sixth st.
~~O'Neill John Thomas, electrician, 292 D st.~~
~~O'Sullivan Timothy P. metalworker, 116 W. Sixth st.~~

Palkey Edward, clerk, 324 W. Fourth st.
~~Powers William D. teamster, 196 W. Third st.~~

~~Rafferty Frank, brakeman, 34 W. Seventh st.~~
Reardon Timothy, laborer, 175 Athens st.
~~Regan John J. teamster, 280 W. Second st.~~
Reilly Thomas P. E. paper ruler, 89 Baxter st.
Riha Frank J. paper ruler, 92 W. Eighth st.
~~Riley James, engineer, 87 B st.~~
~~Ring Timothy F. undertaker, 248 W. Broadway.~~
Riordan John J. teamster, 119 W. Third st.
~~Robbins Eugene T. foreman, 81 Tudor st.~~
~~Ross Thomas, plasterer, 79 A st.~~

Schofield John, freighthandler, 265 D st.
Schutz John, mechanic, 117 W. Fifth st.
Shaughnessey Richard J. shipper, 165 Bowen st.
Shea John B. real estate, 101 W. Sixth st.
Sheehan Bartholomew J. laborer, 2 Lawrence ct.
Shipsey William, carpenter, 199 W. Second st.
Silver Albert K. boilermaker, 285 W. Fourth st.
~~Slyne William F. chauffeur, 211 W. Third st.~~
Spencer James H. sexton, 406 W. Broadway.
Stevens Edward S. foreman, 114 W. Third st.
Stratton Charles F. laborer, 186 Athens st.
~~Stueper William, baker, 160 F st.~~
Sullivan Daniel B. clothing cutter, 316 W. Fourth st.
~~Sullivan John J. shipping clerk, 171 Athens st.~~
~~Sullivan John J. jr. teamster, 93 W. Broadway.~~
Sullivan William J. shipper, 169 W. Third st.

Thayer William C. shipper, 179 W. Broadway.
Tierney Paul F. clerk, 210 C st.
Tierney Peter, teamster, 142 D st.
~~Todd James F. tailor, 252 W. Fourth st.~~

Ward 13, continued.

Torsney Patrick, laborer, 113 W. Seventh st.
13 ~~Twohig Patrick W. foreman, 215 D st.~~

Vallely John, machinist, 117 W. Sixth st.
Viles Edward M. painter, 139 D st.

14 ~~Waggett John, teamster, 165 D st.~~
Waggett John J. printer, 119 W. Fifth st.
Walsh Edward, machinist, 219 W. Third st.
Walsh James J. machinist, 125 Dorchester av.
Walter Jacob P. moulder, 25 Silver st.
13 ~~Weisslinger Charles W. machinist, 238 D st.~~
West Bartholomew, marbleworker, 199 W. Second st.
Whouley Timothy J. brassfinisher, 82 Tudor st.
13 ~~Willard Christopher F. teamster, 273 W. Second st.~~
Williams Albert A. hatter, 109 W. Eighth st.
14 ~~Williams John J. plumber, 86 W. Broadway.~~
Williamson John, freight clerk, 82 Silver st.
13 ~~Woods Peter, teamster, 260 D st.~~

WARD 14.

13 ~~Abraham Seymore M. salesman, 725 E. Second st.~~
14 ~~Abraham Thomas M. salesman, 47 L st.~~
14 ~~Ahearn John J. clerk, 454 E. Third st.~~
18 ~~Ahlberg Gustaf, foreman, 12A Acadia st.~~
13 ~~Allen Leon T. accountant, 627 E. Sixth st.~~
Allen Robert C. jr. teamster, 372 Athens st.
Ambrose Robert J. foreman, 189 N st.
Ambrose Thomas W. clerk, 897 E. Broadway.
Arntz Bernard J. merchant, 609 E. Broadway.

Bailey Elisha, machinist, 25 Swallow st.
Bailey Theodore C. musician, 665 E. Seventh st.
Ball Arthur, clerk, 633 E. Eighth st.
13 ~~Barber Mills D. jr. clerk, 675 E. Fifth st.~~
Barry James F. clerk, 118 M st.
Barry Michael, foreman, 45½ L st.
Barry Thomas J. bookbinder, 624 E. Ninth st.
Bateman Joseph W. plumber, 868 E. Fifth st.
Baybutt John, chemist, 805 E. Fifth st.
13 ~~Baybutt Richard, dyestuffs, 595 E. Seventh st.~~
Bell Ellister James, salesman, 41 Farragut rd.
Bencks August, grocer, 41 M st.
Bencks Edward G. grocer, 1740 Columbia rd.
14 ~~Benson James E. clerk, 89 I st.~~
Benson Lincoln S. glasscutter, 282 W. Third st.
Birmingham Richard L. toolmaker, 594 E. Fourth st.
Bishop Stephen, machinist, 538 E. Sixth st.
Blake Joseph A. foreman, 148 N st.
Bloom Isaac, tailor, 618 E. Sixth st.
Bolton Henry E. engineer, 706 E. Sixth st.
Brinkmann Carl J. salesman, 168 Emerson st.
Brinkmann Frank J. clerk, 786 E. Fourth st.
Brophy George P. merchant, 585 E. Broadway.
Brown Guilford D. druggist, 701 E. Broadway.
Brown Henry W. painter, 729 E. Broadway.
14 ~~Brunnings William E. draughtsman, 705 E. Second st.~~
14 ~~Bryne William, shipper, 622 E. Eighth st.~~
Buckley John J. clerk, 449 W. Second st.
Burgess Irving A. paperhanger, 605 E. Fifth st.
Burke John F. bookkeeper, 818 E. Fifth st.

Ward 14, continued.

Burke William H. plumber, 670 E. Ninth st.
13 ~~Burns Harry W. printer, 845 E. Fifth st.~~
Burns James L. fruit dealer, 337 W. Third st.
Burton Joseph L. clerk, 866 E. Fifth st.
Byers George W. E. clerk, 135 P st.
13 ~~Byford Alfred, compositor, 710 E. Sixth st.~~
Byrnes George W. plumber, 136 N st.

14 ~~Cahill William E. salesman, 286 Bolton st.~~
13 ~~Carey John J. teamster, 721 E. Third st.~~
14 ~~Carlin Charles A. clerk, 524 E. Broadway.~~
Carroll Joseph J. pharmacist, 628 E. Ninth st.
Carroll William, real estate, 610 E. Second st.
13 ~~Chambers William M. painter, 730 E. Third st.~~
Christmas Henry T. clerk, 498 E. Broadway.
13 ~~Clark George T. blacksmith, 722 E. Second st.~~
Collins Joseph Louis, salesman, 753 E. Broadway.
Collins Michael J. merchant, 10 G st.
Colo Thomas J. clerk, 719 E. Seventh st.
Connolly Patrick F. foreman, 836 E. Second st.
13 ~~Connor John, grocer, 618 E. Broadway.~~
Conway Charles, ironworker, 624 E. Second st.
Cook Henry C. polisher, 125 O st.
Cook Walter J. plumber, 159 N st.
Coughlin James H. clerk, 269 K st.
Cox Ernest F. shipper, 788 E. Third st.
Creighton William J. clerk, 724 E. Seventh st.
Cronin Cornelius H. storekeeper, 933 E. Broadway.
Crowley James, salesman, 825 E. Second st.
Curley John, stonemason, 22 O st.
Curtin Peter L. clerk, 684 E. Second st.

Davis Frederick L. clerk, 677 E. Fifth st.
13 ~~Day Frederic W. cutter, 718 E. Fourth st.~~
13 ~~Dealy John F. salesman, 667 E. Eighth st.~~
Delahoyde Joseph V. A. painter, 724 E. Second st.
13 ~~Demers Alexander F. stereotyper, 686 E. Eighth st.~~
Dennis James J. wool weigher, 630 E. Third st.
13 ~~Devin Patrick, jr. insurance, 28 Emerson st.~~
Doherty Frederick R. press agent, 257 Emerson st.
Donald William H. painter, 730 E. Fifth st.
Donegan John F. cutter, 134 M st.
Donovan Frank A. salesman, 50 L st.
Donovan John, salesman, 660 E. Broadway.
Dooley Daniel J. electrician, 191 F st.

Ward 14, continued.

13 ~~Dowling John J. publisher, 47 Farragut rd.~~
Drew Charles, draughtsman, 720 E. Third st.
14 ~~Drew Henry, jr. bookkeeper, 667 E. Sixth st.~~
Driscoll Daniel F. clerk, 555 E. Fifth st.
Driscoll James, brassfinisher, 9 P st.
Dunn John F. baker, 35 Emerson st.
Dunne John, watchman, 593 E. Second st.
13 ~~Dykeman Herbert V. foreman, 871 E. Fourth st.~~

14 ~~Egan Joseph H. teamster, 701 E. Second st.~~
13 ~~Evans Joseph T. machinist, 22 Emerson st.~~

13 ~~Farrell Patrick T. engineer, 679 E. Second st.~~
Faulhefer Frank, jr. meatcutter, 828 E. Second st.
Finn Maurice J. printer, 625 E. Second st.
Fitzgerald Frank R. wall paper, 107 O st.
Fitzpatrick Stephen J. insurance, 108 L st.
Foley John, foreman, 2 Lincoln pk.
Foley William J. roofer, 806 E. Third st.
Ford Daniel J. bookkeeper, 657 E. Sixth st.
14 ~~Fox Ralph, furniture dealer, 755 E. Seventh st.~~
Fuhs Frank F. machinist, rear 841 E. Second st.

Gagen Thomas F. broker, 938 E. Broadway.
13 ~~Gallagher Joseph O. salesman, 660 E. Seventh st.~~
Gavin James, grocer, 738 E. Third st.
Gavin Martin F. storekeeper, 288 W. Third st.
13 ~~George Stephen L. copycutter, 1790 Columbia rd.~~
Gleason John T. gasfitter, 865 E. Broadway.
Golden Michael J. clerk, 709 E. Fifth st.
13 ~~Gormley Thomas F. rubberworker, 165 F st.~~
Gould Zenas W. clerk, 734 E. Eighth st.
13 ~~Granville Frank H. coffee roaster, 723 E. Third st.~~
Graves Cyril B. superintendent, 733 E. Third st.
Grimes Robert A. druggist, 728 E. Fourth st.
Guild Frank H. machinist, 861 E. Broadway.
Gundling Hartman, machinist, 132 Emerson st.

Haglund Carl J. foreman, 1 Acadia st.
Haley Robert B. electrician, 850 E. Broadway.
Hannah Martin M. engineer, 129 N st.
13 ~~Hansen Charles A. C. carpenter, 146 K st.~~
14 ~~Harrington John L. wool grader, 33 M st.~~
Hart Frederick J. dentist, 602 E. Seventh st.
Hart Isaac, salesman, 725 E. Sixth st.

Ward 14, continued.

14 ~~Hatch Roger H. real estate, 742 E. Broadway.~~
Hayes James T. clerk, 472 E. Third st.
Hayes William F. shipper, 1 K-street pl.
Heaney Michael J. ticket agent, 887 E. Fourth st.
Heffernan Edward D. carpetlayer, 65 Farragut rd.
14 ~~Heffernan John J. brassfinisher, 159 O st.~~
Hennessey Charles, salesman, 735 E. Broadway.
14 ~~Hermance Lewis, engineer, 908 E. Broadway.~~
Higgins John J. brassfinisher, 549 E. Third st.
Higgins John J. salesman, 141 L st.
13 ~~Hinckley George S. clerk, 31 Swallow st.~~
13 ~~Hines Martin J. machinist, 10 I st.~~
13 ~~Hogan Edward J. engineer, 645 E. Third st.~~ Militia
Holland Edward F. electrician, 184 L st.
14 ~~Holland Stephen F. polisher, 1 Henderson av.~~
13 ~~Holland Timothy J. roofer, 706½ E. Fifth st.~~
Holmes Albert J. civil engineer, 849 E. Broadway.
Hooley James, solicitor, 819 E. Fourth st.
Hooton George, expressman, 506 E. Broadway.
Hormel Ernest, retired, 41 M st.
14 ~~Howard John F. ironworker, 428 E. Third st.~~
Howe Ernest R. bank clerk, 803 E. Broadway.
Howe Forest W. engineer, 532 E. Sixth st.
Humphrey John W. electrician, 56 P st.
Hurley Patrick J. clerk, 577 E. Second st.
13 ~~Hurney Patrick J. machinist, 2 Jay st.~~
Hurst James, teamster, 652 E. Second st.

Ingraham John, machinist, 740 E. Sixth st.
Ivers William J. carpenter, 649 E. Broadway.

James Arthur H. real estate, 779 E. Broadway.
14 ~~Johnson Hans, stage manager, 29 M st.~~

13 ~~Kelley Ambrose J. clerk, 35 M st.~~
Kelley Joseph P. carpenter, 626 E. Fourth st.
Kelley Joseph Patrick, plumber, 671 E. Eighth st.
Kells Christopher, expressman, 1776 Columbia rd.
Kelly Edward W. manager, 58 N st.
Kelly Patrick, retired, 780 E. Broadway.
Kenney Thomas H. brassfinisher, 47 L st.
14 ~~Kent Martin, carpenter, 708 E. Seventh st.~~
Kent Oscar J. foreman, 190 Emerson st.
Kerrigan James J. razormaker, 682 E Ninth st.
13 ~~King Matthew, machinist, 2 I st.~~

Ward 14, continued.

King Thomas J. clerk, 182 L st.
Koerber Karl W. painter, 769 E. Fourth st.
Kraft Aloysius, pianotuner, 1792 Columbia rd.

Lally Thomas J. jr. clerk, 618 E. Broadway.
Landers John T. broker, 885 E. Broadway.
13 ~~Lancau Gustave B. teacher, 682 E. Seventh st.~~
14 ~~Lawley George F. shipbuilder, 47 M st.~~
13 ~~Leamy John F. retired, 1774 Columbia rd.~~
Lee Edward F. clerk, 717 E. Third st.
Lee Michael J. meatcutter, 890 E. Second st.
Leslie John B. carpenter, 684 E. Sixth st.
13 ~~Lewis Bernard C. foreman, 98 H st.~~
14 ~~Lewis Luman B. clerk, 846 E. Fourth st.~~
14 ~~Locke Clarence R. grocer, 764 E. Broadway.~~
14 ~~Lockhart George F. retired, 913 E. Fourth st.~~
14 ~~Lombard John, pressman, 486 E. Third st.~~
Long John H. machinist, 311 Emerson st.
Loughlin James W. jr. grocer, 917 E. Broadway.
Lynch Dennis F. machinist, 622 E. Third st.
14 ~~Lyons Frank H. hatter, 662 E. Ninth st.~~

13 ~~McBeth James, storekeeper, 312 K st.~~
McCann Daniel C. clerk, 612 E. Fifth st.
McCart Thomas J. shipper, 245 K st.
McCarthy Charles, metalworker, 843 E. Second st.
McCarthy Jeremiah, electrician, 624 E. Eighth st.
McCarthy Jeremiah L. freight clerk, 659 E. Fourth st.
McCarthy John H. pressman, 1782 Columbia rd.
McCarthy John J. clerk, 600 E. Sixth st.
McCarthy John J. salesman, 185 K st.
14 ~~McCarthy William J. shipper, 617 E. Third st.~~
13 ~~McCormick Thomas E. salesman, 740 E. Third st.~~
McCurdy William J. shipper, 911 E. Fourth st.
McDermott Patrick P. engineer, 802 E. Sixth st.
13 ~~MacDonald Daniel, machinist, 731 E. Fifth st.~~
14 ~~MacDonald Hugh S. carpenter, 5 Beckler av.~~
~~Macdonald Jerome A. manager, 934 E. Broadway.~~
McDonald John F. canvasser, 410 W. Second st.
McDonnell Michael J. printer, 914 E. Fourth st.
McGowan Edward F. printer, 178 L st.
13 ~~McGowan George H. electrician, 803 E. Fifth st.~~
14 ~~McGrath James, roofer, 566 E. Third st.~~
McHugh William M. electrician, 123 M st.

Ward 14, continued.

McIntyre Edward B. insurance, 690 E. Sixth st.
McKay Arthur, shipwright, 81 P st.
McKee William X. clerk, 687 E. Eighth st.
Mackin Thomas F. clerk, 844 E. Broadway.
McMahon Patrick J. salesman, 843 E. Fifth st.
McNamara John A. foreman, 702 E. Fifth st.
McSolla Thomas F. teamster, 687 E. Second st.
McVey Francis F. dentist, 542 E. Sixth st.
McWhirk William H. foreman, 613 E. Ninth st.
Mahoney Charles F. real estate, 302 K st.
Mahoney Patrick, fish dealer, 806 E. Fifth st.
14 ~~Major Thomas Francis, clerk, 657 E. Seventh st.~~
13 ~~Manning James P. blacksmith, 722 E. Fourth st.~~
13 ~~Manuell William, shipper, 42 N st.~~
13 ~~Martell Charles J. real estate, 910 E. Fourth st.~~ u S. Dist.
14 ~~Martin Edward F. reporter, 671 E. Sixth st.~~
Martin John B. jr. salesman, 762 E. Fourth st.
Mead Frank G. clerk, 638 E. Eighth st.
Meade William J. brassfinisher, 515 E. Third st.
Meek Frederick T. engineer, 115 O st.
Merrill Joseph L. salesman, 546 E. Fifth st.
14 ~~Miles Michael, roofer, 263 Bolton st.~~
13 ~~Mitchell Thomas N. clerk, 18 Dorchester st.~~
Monks John, real estate, 870 E. Fifth st.
Mooney George A. wool grader, 856 E. Broadway.
Morgan Francis A. clerk, 110 I st.
Morgan Joseph J. machinist, 15 M st.
Moriarty William J. salesman, 558 E. Fifth st.
Morris Tonson E. paint mixer, 719 E. Fourth st.
13 ~~Morrison Charles L. machinist, 116 M st.~~
13 ~~Morrissey George F. machinist, 817 E. Second st.~~
13 ~~Morse Herbert T. foreman, 651 E. Fourth st.~~
13 ~~Moulton Walter H. clerk, 874 E. Second st.~~
13 ~~Moynahan Timothy J. watchman, 618 E. Seventh st.~~
Muenninghoff Bernard J. engineer, 671 E. Second st.
Mulcahy Patrick, painter, 204 K st.
Mullen Matthew J. undertaker, 650 E. Broadway.
13 ~~Mungovan James J. clerk, 686 E. Eighth st.~~
Murphy John C. lumber dealer, 27 M st.
Murphy Robert J. stage hand, 645 E. Fifth st.
13 ~~Murphy Thomas F. clerk, 202 L st.~~
Murphy William J. tinsmith, 686 E. Seventh st.
14 ~~Murray Maurice E. patternmaker, 594 E. Second st.~~
Murray Thomas, plasterer, 764 E. Third st.
Murray William C. salesman, 878 E. Fourth st.

Ward 14, continued.

Musgrave John B. printer, 590 E. Third st.
13 ~~Myers Edward V. clerk, 405 Athens st.~~

Neenan Dennis J. carriagemaker, 527 E. Third st.
13 ~~Nichols George D. carpenter, 44 L st.~~
Noble Archibald, printer, 690 E. Fifth st.
Nolan James H. merchant, 173 K st.
Noonan Jeremiah R. steamfitter, 87 P st.

O'Brien James J. machinist, 683 E. Second st.
O'Brien Michael T. clerk, 473 E. Third st.
13 ~~O'Brien William, clerk, 648 E. Seventh st.~~
13 ~~O'Connell Jeremiah F. salesman, 649 E. Third st.~~
13 ~~O'Connor Henry H. manufacturer, 783 E. Fourth st.~~
O'Connor John F. salesman, 597 E. Fifth st.
14 ~~O'Leary John M. clothing cutter, 610 E. Seventh st.~~
14 ~~O'Leary Patrick P. painter, 720 E. Seventh st.~~
O'Leary P. Joseph, bookkeeper, 501 E. Fifth st.
O'Malley John G. printer, 208 L st.
O'Neil Charles D. carpenter, 850 E. Broadway.
14 ~~O'Neil James E. brassfinisher, 732 E. Second st.~~

Palmer William J. foreman, 688½ E. Seventh st.
Pettis George T. carpenter, 818 E. Fifth st.
Porter James M. salesman, 145 N st.
Power John, painter, 465 E. Third st.
Powers Richard, salesman, 5 Bateman pl.

Quigley Joseph P. clerk, 684½ E. Seventh st.
13 ~~Quigley Michael J. machinist, 58 O st.~~
14 ~~Quirk John F. building mover, 673 E. Second st.~~

Randolph Edward G. bookkeeper, 403 Athens st.
13 ~~Reed Charles E. galvanizer, 722 E. Sixth st.~~
Reilly William T. draughtsman, 519 E. Fifth st.
13 ~~Reynolds John F. hardware, 35 P st.~~
Rich Joshua W. clerk, 462 E. Third st.
Richardson George F. brassfinisher, 643 E. Fifth st.
Riley James E. painter, 9 Monks st.
13 ~~Roulston James W. salesman, 776 E. Broadway.~~
Rowe Henry L. shipper, 621 E. Third st.
13 ~~Ryan John J. machinist, 42 O st.~~
Ryan Thomas F. packer, 69 I st.
Ryder Joseph M. salesman, 576 E. Broadway.

Ward 14, continued.

Sampson Frank S. clerk, 853 E. First st.
Sawyer Joseph W. coal dealer, 702 E. Sixth st.
Scanlon Paul J. stenographer, 582 E. Fifth st.
Scott Homer A. brassfinisher, 5 O st.
Segol Janes Israel, dry goods, 809 E. Fourth st.
Sernes Edward Joseph, cigarmaker, 717 E. Second st.
Shea Timothy F. leather sorter, 805 E. Third st.
Shepheard Thomas A. bookkeeper, 823 E. Fifth st.
Shutt William A. carpenter, 11 O st.
13 ~~Skerry Michael E. painter, 100 Emerson st.~~
14 ~~Smith Charles G. floorlayer, 680 E. Ninth st.~~
Smith John J. jr. grocer, 526 E. Fifth st.
Smith Joseph, teamster, 148 L st.
13 ~~Stedman George A. papercutter, 685 E. Sixth st.~~
Stevens Edward L. teamster, 638 E. Fifth st.
13 ~~Strobel Emil L. baker, 679 E. Seventh st.~~
14 ~~Sullivan Daniel W. insurance, 106 H st.~~
Sullivan Dennis J. real estate, 777 E. Fourth st.
Sullivan Ernest J. pressman, 128 M st.
Sullivan Lawrence J. salesman, 752 E. Broadway.
Swett Osborn W. laborer, 496 E. Broadway.

Thing William I. bookkeeper, 528 E. Fifth st.
Thornton George T. mason, 517 E. Fifth st.
14 ~~Tobin James V. expressman, 24 Emerson st.~~
Tomilson Richard D. teamster, 110 H st.
Trafton Alonzo G. druggist, 672 E. Broadway.
Trotman Jeremiah F. shipper, 720 E. Eighth st.
14 ~~Troy Patrick E. clerk, 466 E. Third st.~~
Tuttle Charles W. watchman, 603 E. Third st.
Twomey Thomas W. clerk, 639 E. Seventh st.
Tyler Frank E. salesman, 613 E. Third st.
13 ~~Tyner William F. retired, 842 E. Fifth st.~~

Urich George F. shipper, 681 E. Fourth st.

13 ~~Van Dam Isaac, fruit dealer, 98 Emerson st.~~
Vereker Thomas L. machinist, 864 E. Fourth st.
Vincent Francis J. painter, 396 K st.

Walker John C. upholsterer, 881 E. Fourth st.
per 13 ~~Wall Cornelius J. bookkeeper, 778 E. Broadway.~~
Wall Michael, chainmaker, 142 N st.
13 ~~Walsh William J. shoe merchant, 663 E. Broadway.~~
14 ~~Waterman Frank H. optician, 115 N st.~~

Ward 14, continued.

Weaver Loren M. carpenter, 742 E. Fifth st.
Weddleton William H. teamster, 676 E. Ninth st.
Welch Edward T. A. clerk, 852 E. Fourth st.
Welch Patrick J. clerk, 44 N st.
Wells Christopher, laborer, 907 E. Fourth st.
Wells William N. glasscutter, 788 E. Fourth st.
White Walter H. salesman, 474A W. Broadway.
Wilson Frank E. storekeeper, 794 E. Fourth st.

WARD 15.

Adams James W. painter, 13 Pacific st.
14 ~~Armstrong Robert, teamster, 46 Woodward st.~~

Bachelder Frank A. insurance, 47 G st.
Bacon James S. clerk, 429 W. Fourth st.
Bagley Thomas H. electrician, 45 Middle st.
13 ~~Bailey Thomas H. bookbinder, 547 E. Sixth st.~~
Baker George H. teamster, 35 Tuckerman st.
Barnes Frank B. cabinetmaker, 447 W. Broadway.
13 ~~Barrette Edward J. painter, 24 Mitchell st.~~
13 ~~Barron John, carpenter, 116 G st.~~
Barry Edmond T. painter, 219 I st.
Barry Henry A. plater, 431 W. Fourth st.
Barry Michael, teamster, 349 E. Eighth st.
Bartlett Wallace E. expressman, 562 E. Seventh st.
Bell Joseph, butcher, 31 Story st.
Belzer Christian, baker, 66 F st.
Benjamin Fred L. salesman, 22 Thomas pk.
Bigney Robert E. salesman, 531 E. Fourth st.
Blank George E. draughtsman, 416 E. Seventh st.
Boethel William, shoemaker, 3 Atlantic st.
Bollard George W. machinist, 206 I st.
Booth Fred C. real estate, 51 G st.
Boyd James J. carpenter, 471 E. Eighth st.
13 ~~Boyle James H. shipper, 280 Bowen st.~~
13 ~~Boyle John F. packer, 176 H st.~~
13 ~~Boyle William J. machinist, 36 Telegraph st.~~
14 ~~Brady John E. rubberturner, 162 W. Seventh st.~~
Brennan Edward J. laborer, 242 W. Sixth st.
13 ~~Brewer Charles E. butcher, 564 E. Seventh st.~~
Brooks Edward F. machinist, 527 E. Eighth st.
13 ~~Burke Edward J. merchant, 285 E st.~~
Burke James, oilmixer, 65 Gates st.
Burns Henry, shoecutter, 419 E. Seventh st.
Burroughs Frank J. teamster, 246 E. Eighth st.

Cahill John D. storekeeper, 14 Leeds st.
Call George A. printer, 542 E. Fourth st.
Canner Benjemin, furniture, 366 W. Fourth st.
Canty Thomas, clerk, 231 W. Fifth st.

Ward 15, continued.

Carey John F. teamster, 481 E. Seventh st.
Carten William J. roofer, 1518 Columbia rd.
Cashman John B. compositor, 98 G st.
Cavanagh Thomas, shipper, 567 E. Seventh st.
Chute William W. bookkeeper, 319 K st.
Clancy John F. gasfitter, 200 W. Sixth st.
13 ~~Clark Joseph, chauffeur, 1518 Columbia rd.~~
Cobban Joseph A. woodturner, 47 Middle st.
Colbert John F. clerk, 11 Telegraph st.
Collins Patrick, blacksmith, 483 E. Broadway.
14 ~~Conlon James, clerk, 60 Gates st.~~
Connolly James F. bookbinder, 448 E. Seventh st.
~~Cook Frank L. laundry, 1506 Columbia rd.~~
13 ~~Corbett Patrick, freighthandler, 283 E st.~~
Costello Stephen, paver, 209 Gold st.
Cronin Jeremiah B. shipper, 2 Springer st.
Cronin William H. shipper, 506 E. Eighth st.
Crook Chauncey E. painter, 276 Gold st.
Crosby William H. teamster, 31 Old Harbor st.
Crowley Daniel, foreman, 390 E. Fifth st.
Crump Thomas J. butcher, 242 W. Fifth st.
Curley John D. bookkeeper, 28 Woodward st.
Cushman Edward J. cigarmaker, 130 Dorchester st.

Dalton Jeremiah, baggagemaster, 169 Dorchester st.
Daniel John, miller, 254 Bowen st.
Davison Charles F. painter, 124A Dorchester st.
14 ~~Depner Clements, woodmoulder, 189 W. Seventh st.~~
13 ~~Desmond John J. clothing cutter, 53 G st.~~
13 ~~Donohoe Bernard F. plumber, 198 Dorchester st.~~
Donovan Bartholomew A. clerk, 511 E. Broadway.
14 ~~Donovan Daniel F. printer, 41 Thomas pk.~~
Donovan Daniel F. wood turner, 28 F st.
Driscoll Dennis J. printer, 198 W. Sixth st.
Driscoll John, printer, 293 W. Fifth st.
Driscoll Thomas, papercutter, 99 F st.
Dwyer John J. teamster, 553 E. Sixth st.
Dwyer Patrick, tailor, 178 Dorchester st.

Edwards Alexander R. engineer, 37 Story st.
13 ~~Elwood Joseph L. electrician, 149 H st.~~
Emery Andrew J. machinist, 22 Dexter st.

Falvey Walter E. machinist, 397 W. Fourth st.
Farquharson Alexander J. gasfitter, 67 Old Harbor st.

Ward 15, continued.

14 ~~Ferguson William P. shipper, 525 E. Seventh st.~~
Field Ellis J. salesman, 216 Dorchester st.
Finn Maurice F. telegrapher, 186 H st.
13 ~~Fisher Willis T. salesman, 333 Dorchester st.~~
Fitzgerald Edward J. teamster, 37 Woodward st.
Flaherty William J. foreman, 430 E. Fifth st.
Flanagan Michael J. carpenter, 23 Vale st.
Flint Lewis J. laborer, 261 E st.
Foley Thomas E. shipper, 414 W. Fourth st.
13 ~~Forrest John, baker, 18 Linden st.~~
13 ~~Frankenberger Henry, baker, 209 W. Fifth st.~~
Furlong William J. printer, 483 E Broadway.

Gaffney William F. manager, 24 Knowlton st.
13 ~~Gardner Daniel K. plumber, 29 Gates st.~~
Garvey Patrick, horseshoer, 451 E. Seventh st.
Gear Albert J. beltmaker, 238 E. Eighth st.
Geoghegan Michael V. papercutter, 174 W. Eighth st.
Geran Patrick J. tailor, 215 E st.
Gerwe Frank J. salesman, 211 W. Eighth st.
Gibson James M. salesman, 556 Dorchester av.
Gilbride John A. insurance, 475 E. Fifth st.
Gleeson Robert J. clerk. 282 E. Eighth st.
13 ~~Glynn William, real estate, 319 E st.~~
Goldthwait Elisha W. laborer, 497 E. Broadway.
14 ~~Goodman John F. merchant, 7 Cottage st.~~
Goodman Walter G. brassfinisher, 48 Thomas pk.
Graham Arthur M. expressman, 5 Burrill pl.
Graham Bartholomew, merchant, 19 Ellery st.
Griffin John J. expressman, 579 E. Eighth st.

Halligan James S. shipper, 445 W. Fourth st.
13 ~~Hansen Otto, ironmoulder, 579 Dorchester av.~~
13 ~~Hanson Ernest A. laborer, 16 Frederick st.~~
14 ~~Hassen Joseph W. machinist, 48 G st.~~
Hastings Henry F. truckman, 465 E. Sixth st.
Hayes John J. brushmaker, 7 Leeds st.
Healy William F. jr. electrician, 33 Telegraph st.
13 ~~Heaton George B. insurance, 27 G st.~~
Herr Frederick A. machinist, 13 Grimes st.
Herr John A. clerk, 48 Telegraph st.
Hess Charles J. toolmaker, 431 E. Sixth st.
Heukamp Clemens B. brushmaker, 401 E. Seventh st.
Hickey Dennis J. clothing cutter, 4 Pacific st.
Hilliard Daniel J. cooper, 237 Dorchester st.

Ward 15, continued.

Hines Peter F. clerk, 204 W. Eighth st.
Hird James, iceman, 357 Silver st.
13 ~~Hogan Martin F. teamster, 549 E. Seventh st.~~
Hohmann Albert J. piano polisher, 440 W. Fourth st.
Holbrook William F. paper dealer, 15 Thomas pk.
Huber Frank, electrician, 1 Douglas st.
13 ~~Hughes Robert E. teamster, 547 E. Seventh st.~~

Irvin William, teamster, 21 Winfield st.

13 ~~Jackson William A. papercutter, 26 Newman st.~~
Jenks Roland M. insurance, 1 Linden st.
14 ~~Johnson George F. carpenter, 417 E. Fifth st.~~
Johnson Lewis B. printer, 237 W. Fifth st.

13 ~~Kehoe Daniel L. salesman, 440 E. Eighth st.~~
Kelleher Daniel F. foreman, 575 E. Eighth st.
Kelley Hugh F. tailor, 388 W. Fourth st.
Kelly William J. painter, 180 Dorchester st.
Kerivan Thomas, ironmoulder, 287 Dorchester st.
Ketterle Peter, laborer, 193 W. Ninth st.
King Robert V. salesman, 275 Gold st.
13 ~~Kittridge George E. manager, 118½ Dorchester st.~~
Klein Ludwig, brewer, 124 G st.
Krauss John, electrician, 434 E. Eighth st.
Krauth Charles D. painter, 432 E. Eighth st.

Lambert Edward T. bookbinder, 7 Knowlton st.
Langley James G. carpenter, 12 Tuckerman st.
Libby Robert H. agent, 426 E. Fifth st.
13 ~~Linton Samuel C. teamster, 9 Loring st.~~
13 ~~Liston Cornelius M. surveyor, 18 Lark st.~~
13 ~~Littlefield Frank S. machinist, 548 E. Seventh st.~~
13 ~~Locke Joseph A. pianotuner, 427 W. Fourth st.~~
Lynch James F. barrel dealer, 13 Howe av.

McAuliffe Eugene V. jeweler, 485 E. Sixth st.
McCarty Daniel J. shipper, 286 E. Ninth st.
McCoy Peter, rubber cutter, 25 Woodward st.
McDonald Allan J. insurance, 37 Telegraph st.
McDonald Vincent, foreman, 470 E. Fourth st.
McDonough Daniel J. undertaker, 18 Vale st.
McGinniss Frank G. cashier, 14 Loring st.
McGuire James P. salesman, 248 W. Sixth st.
McGuire John, printer, 18 Grimes st.

Ward 15, continued.

McInnes Charles, milk dealer, 301 E. Eighth st.
McKenna George H. jeweler, 2 Douglas st.
14 ~~McMahon Thomas J. merchant, 197 E st.~~
McNamara James J. cooper, 26 Thomas pk.
13 ~~Macomber Edward F. machinist, 195 E st.~~
MacPhee Angus D. carpenter, 299 Dorchester av.
13 ~~McQuade Patrick, ironmelter, 283 E. Eighth st.~~
McShane John J. printer, 2 National st.
McSweeney Edward M. J. machinist, 263 E. Ninth st.
Mahoney Michael J. contractor, 11 Thomas pk.
Malcolm Albert, salesman, 474 E. Seventh st.
new 13 ~~Mathieson George H. plasterer, 270 Dorchester st.~~
May William F. wood carver, 377 K st.
Meade Patrick F. clerk, 235 W. Fifth st.
13 ~~Meins J. Frederic, clerk, 44 G st.~~
Melchin August, piano polisher, 38 Newman st.
Merritt Arthur R. plumber, 369 Dorchester st.
13 ~~Meskill John, shipper, 451 W. Broadway.~~
Mignault Theodore J. clerk, 44 Thomas pk.
14 ~~Miquelon Oliver C. painter, 129 Mercer st.~~
Molloy Peter F. teamster, 46 Middle st.
Monahan James J. blacksmith, 391 W. Broadway.
14 ~~Moran John, insurance, 426 W. Fourth st.~~
Morrissey William H. machinist, 10 F st.
Morton Frank B. truckman, 595 E. Eighth st.
Munroe Laurence J. printer, 498 E. Seventh st.
13 ~~Murphy Ambrose L. truckman, 20 Gates st.~~
Murphy Andrew J. painter, 449 E. Eighth st.
13 ~~Murphy James, clothing cutter, 13 Gates st.~~
13 ~~Murphy Michael J. shipper, 267 W. Fifth st.~~
Murphy Patrick J. printer, 574 E. Eighth st.
13 ~~Murray Michael, teamster, 541 E. Fourth st.~~

Nattson Charles, musician, 266 Silver st.
Nichols J. Carleton, merchant, 325 K st.
Nicholson T. Frank, salesman, 53 Telegraph st.
new 13 ~~Nicholson William A. floorlayer, 17 Middle st.~~

13 ~~O'Brien Charles, grocer, 501 E. Broadway.~~
O'Brien James F. teamster, 27 Lark st.
O'Brien William H. painter, 43 Woodward st.
O'Connor Charles H. druggist, 271 Dorchester st.
13 ~~O'Connor James, dry goods, 84 G st.~~
O'Connor James, wool grader, 165 W. Seventh st.
O'Keefe John F. freighthandler, 24 Telegraph st.

Ward 15, continued.

O'Neill John L. shipper, 235 Gold st.
O'Reilly Frank J. electrician, 14 Thomas pk.
Owens John J. stonecutter, 188 W. Ninth st.

13 ~~Parker Charles C. foreman, 4 National st.~~
Parkinson John F. teamster, 299 E. Ninth st.
Parks George S. painter, 418 E. Fourth st.
Pierce Walter V. bookbinder, 525 Dorchester av.
13 ~~Plett August D. grocery clerk, 13 Brewster st.~~
13 ~~Plett Christian F. grocer, 103 Old Harbor st.~~
13 ~~Plunkett Joseph P. D. pianomaker, 41 Telegraph st.~~

13 ~~Quealey Thomas F. chemist, 329 E. Eighth st.~~
13 ~~Quinn James J. painter, 277 Silver st.~~

14 ~~Raftus Peter J. civil engineer, 436 W. Fourth st.~~
Randolph Francis C. painter, 479A W. Broadway.
14 ~~Ray Herbert W. glazier, 557 E. Eighth st.~~
Reddington John, steamfitter, 238 Silver st.
Regan John, foreman, 286 E. Ninth st.
Rich George P. carpenter, 62 G st.
Richmond Charles G. collector, 405 K st.
Rielly John J. gasfitter, 439 E. Seventh st.
Riemer Paul, cigarmaker, 129 G st.
Rogers Clarence F. salesman, 102 Dorchester st.
Ryan Cornelius F. electrotyper, 409 E. Seventh st.
Ryan Joseph J. salesman, 580 E. Eighth st.

Sallaway John E. shipper, 480 Southampton st.
Sears James L. merchant, 335 Dorchester st.
Shannon Henry C. printer, 313 K st.
13 ~~Shea John M. clerk, 272 W. Fifth st.~~
Sheehan William P. peddler, 1492 Columbia rd.
14 ~~Slocum Isaac D. signmaker, 597 E. Eighth st.~~
14 ~~Smith Albert C. clerk, 9 Linden st.~~
Smith Robert H. painter, 32 Telegraph st.
13 ~~Smith Robert L. teamster, 89 Old Harbor st.~~
14 ~~Smith Walter A. engineer, 584 E. Eighth st.~~
13 ~~Snapp Charles F. gasfitter, 535 E. Seventh st.~~
Spear William R. diemaker, 360 E. Eighth st.
13 ~~Staples Edward F. patternmaker, 104 F st.~~
13 ~~Stark Harry W. carpenter, 392 E. Fifth st.~~
Sterritt George H. clerk, 1 Telegraph st.
Stewart Albert A. truckman, 23 Thomas pk.
13 ~~Stewart Frederick J. metalworker, 363 Dorchester st.~~

Ward 15, continued.

Stone Richard S. provisions, 154 Dorchester st.
Stout John F. furniture, 47 Old Harbor st.
13 ~~Sugrue James, carver, 226 E. Eighth st.~~
Sullivan Bartholomew, ironworker, 206 W. Ninth st.
13 ~~Sullivan Samuel H. shoe findings, 1326 Columbia rd.~~
Svenson Bernherd, ironmoulder, 80 Middle st.
14 ~~Swart Solomon, clerk, 19 Middle st.~~

Talbot Edward J. machinist, 489 E. Seventh st.
Taylor Albert J. produce, 5 Linden st.
13 ~~Taylor Edwin A. salesman, 16 Gates st.~~
Todd Ralph S. clerk, 59 Telegraph st.
Toland Charles J. rectifier, 196 Dorchester st.
Tracy Melvin B. painter, 171 W. Eighth st.
Trainer Joseph A. plumber, 449 W. Broadway.

Vaughan Timothy, marbleworker, 32 Woodward st.

Wade Martin, teamster, 478 E. Seventh st.
Walsh Thomas, roofer, 30 Mercer st.
Ward Peter F. electrician, 48 Woodward st.
Warren Daniel J. teamster, 11 Frederick st.
14 ~~Webster Henry C. clerk, 230 E. Eighth st.~~
Wells Leo F. silver polisher, 28 Story st.
Wessling Henry F. brushmaker, 19 Atlantic st.
Wilkinson James J. blacksmith, 525 E. Sixth st.
13 ~~Williams Edward J. brassworker, 241 E st.~~
Willis Frank E. grocer, 5 Gates st.
Wilson John E. leather sorter, 307 E. Ninth st.
13 ~~Woods Robert B. carpenter, 478 E. Fourth st.~~

Young George P. real estate, 123 F st.

WARD 16.

Abbey Frank P. salesman, 7 Cawfield st.
Allen Cecil B. salesman, 57 Harvest st.
Allen Charles F. salesman, 755 Columbia rd.
Anderson Martin, superintendent, 117 E. Cottage st.
Arsenault Archile Fidele, engineer, 2 Ramsey pl.
14 ~~Ayer Frank J. bookkeeper, 31 Newman st.~~

Bagley Thomas P. foreman, 15 Carson st.
Bailey Alexander W. wheelwright, 12 Hamlet st.
13 ~~Baranow Albert G. moving pictures, 14 Jenkins st.~~
Bardsley Joseph H. gasfitter, 4 Boston st.
13 ~~Barrett Lewis F. stenographer, 3 Myrtle pl.~~
13 ~~Barron James H. carpenter, 26 Wayland st.~~
Barry James J. clerk, 372 Dorchester st.
13 ~~Barry Joseph M. buyer, 609 Dorchester av.~~
14 ~~Barry William, machinist, 14 Vinton st.~~
Barter William H. A. floorwalker, 25 Carson st.
open - 13 ~~Beale Russell S. bookkeeper, 7 Holden st.~~
13 ~~Belbin Charles W. carpenter, 6 Fairbury st.~~
Bergman Carl L. blacksmith, 60 Clifton st.
14 ~~Besarick Harry J. broker, 36 Bird st.~~
13 ~~Besson Albert, treasurer, 11 Humphreys st.~~
Bittman John A. foreman, 603 Dorchester av.
Black Robert H. plasterer, 19 Folsom st.
Blake Charles L. clerk, 19 Ceylon st.
14 ~~Boback William C. jr. manufacturer, 39 Ward st.~~
Borkowski John J. machinist, 33 Washburn st.
Bourke John, grocer, 17 Leyland st.
13 ~~Boyle Edward A. printer, 30 Roseclair st.~~
13 ~~Broderick John J. manufacturer, 69 Roseclair st.~~
13 ~~Bugbee Frank A. teamster, 103 Brook av.~~
Burns David A. salesman, 5 Frederick ter.
Burns James J. window trimmer, 110 Brook av.
13 ~~Byrne Timothy J. carpenter, 26 Dean st.~~

Calahan George A. jr. merchant, 153 E. Cottage st.
Cameron Angus, insurance, 5 Sargent st.
Campbell Michael J. contractor, 24 Leyland st.
Cannon Charles J. bookcutter, 78 Crescent av.
Cannon Michael J. real estate, 39 Hartford st.

Ward 16, continued.

Carlson John, crane operator, 11 Brookford st.
Carlson Maurits, leather cutter, 608 Dorchester av.
13 ~~Carr Richard M. salesman, 1 Myrtle pl.~~
Carroll Michael, salesman, 2 Woodward Park st.
Carter Matthew F. laborer, 128 Boston st.
Carter Patrick H. printer, 128 Boston st.
14 ~~Casey Dennis F. bookkeeper, 131 Boston st.~~
Casey Edward F. bookkeeper, 28 Dorset st.
13 ~~Casey Michael H. plasterer, 23 Ingleside st.~~
13 ~~Cass Daniel T. dry goods, 69 Wayland st.~~
Cavanagh Lawrence J. electrician, 10 Bodwell st.
Chamberlin Roswell P. manager, 54 Julian st.
Chapman Edward E. tailor, 579 Dudley st.
Chartier Arthur N. salesman, 75 Clifton st.
13 ~~Clancy James W. pressman, 25 Drayton av.~~
14 ~~Clapp Benjamin P. C. clerk, 524 Columbia rd.~~
Clark Merritt B. clerk, 14 Quincefield st.
Clary Dwight H. teamster, 32 Rogers st.
Cleary Jeremiah P. wireworker, 124 Buttonwood st.
Coakley John T. merchant, 7 Elder st.
14 ~~Cohn Reuben H. proofreader, 152 Blue Hill av.~~
Collett James F. marketman, 100 Boston st.
13 ~~Collins Henry, shipper, 138 Blue Hill av.~~
Collins James E. engraver, 26 Howell st.
13 ~~Collins John J. printer, 938 Dorchester av.~~
Collins Joseph R. bookkeeper, 147 Boston st.
Collins Louis A. merchant, 12 Dorset st.
13 ~~Collins Thomas F. foreman, 106 Quincy st.~~
Collins William E. J. druggist, 824 Dorchester av.
14 ~~Colton Frank A. shipper, 29 Carson st.~~
13 ~~Cooper Charles S. caterer, 101 Howard av.~~
Copell Henry A. electrician, 21 Clapp pl.
Copithorne William A. salesman, 7 Gifford pl.
Corcoran Harry E. shipper, 3 Belden sq.
Corcoran John J. shipper, 26 Rawson st.
Corkery Philip H. stenographer, 33 Carson st.
Corley Thomas J. foreman, 3 Holden st.
Cornish Joseph E. stenographer, 12 Harlow st.
13 ~~Coveney Frank X. salesman, 85 Howard av.~~
13 ~~Cowell David H. electrician, 21 Monadnock st.~~
Coyne Thomas F. plumber, 120 Quincy st.
Crehan Mark J. laborer, 42 Brookford st.
Cribben Thomas, clerk, 35 Mt. Vernon st.
Crimmings John W. bellman, 40 Alexander st.
Crosby Christopher J. salesman, 3 Bellflower st.

Ward 16, continued.

Crowdes Jackson G. salesman, 18 Sargent st.
Crowley Charles A. salesman, 9 Hamlet st.
14 ~~Crowley James D. clerk, 24 Locust st.~~
Curtin Matthew J. surveyor, 118 Boston st.
Curtis Walter B. shoe dealer, 36 Magnolia st.

Dale William, oil dealer, 35 Moseley st.
Daley Patrick H. egg tester, 7 Clapp st.
13 ~~Davis Frank T. tinsmith, 37 Alexander st.~~
Day Charles F. clerk, 57 Dewey st.
Deed William J. jr. architect, 26 Brookford st.
Dempsey Joseph A. salesman, 38 St. Margaret st.
13 ~~Desmond Jeremiah A. electrical engineer, 56 Crescent av.~~
Devin William H. clerk, 73 Moseley st.
Devonshire Robert W. clerk, 2 Sargent st.
Dieckelmann John, jr. insurance, 15 Folsom st.
Diedrich Charles G. electrician, 834 Dorchester av.
13 ~~Dodd John A. clerk, 88 Crescent av.~~
13 ~~Doherty William J. draughtsman, 59 Mt. Vernon st.~~
open 13 ~~Donnelly Eugene F. merchant, 35 Wayland st.~~
Donohoe Francis J. teamster, 34 Locust st.
Donovan Albert J. optician, 847 Columbia rd.
13 ~~Donovan George F. stagehand, 90 Mt. Vernon st.~~
Donovan Michael J. electrician, 10 Harvest st.
13 ~~Dooley James F. clerk, 266 E. Cottage st.~~
13 ~~Dooley Thomas, clerk, 85 Roseclair st.~~
Doyle Edmund J. J. foreman, 11 Oleander st.
Driscoll Dennis J. provisions, 91 Buttonwood st.
13 ~~Driscoll James H. telegrapher, 19 Dewey st.~~
Driscoll John J. wood turner, 20 St. Margaret st.
Driscoll John T. teamster, 150 Quincy st.
Drowns William T. insurance, 82 Magnolia st.
Ducey Henry J. expressman, 24 Washburn st.
Duemmling John J. baker, 622 Dudley st.
Duffy Peter A. insurance, 18 Bodwell st.

Easterbrook George T. salesman, 3 Batchelder st.
13 ~~Ellingwood John H. floorwalker, 16 Eastman st.~~

Fairweather Charles W. salesman, rear 32 Carson st.
14 ~~Farmer Edward, clerk, 238 Blue Hill av.~~
13 ~~Farrar John W. foreman, 4 Hartford ter.~~
Farwell Frederick W. merchant, 44 Harvest st.
Fenton John J. vice president, 26 Willow ct.
Fischer John N. jr. electrician, 92 E. Cottage st.

Ward 16, continued.

13 ~~Fisher Lawrence J. draughtsman, 33 Leyland st.~~
Fitzgerald Edward F. foreman, 47 Buttonwood st.
Fitzgerald John H. salesman, 12 Quincefield st.
Fitzgerald John J. clerk, 366 Dorchester st.
Fitzgerald Maurice J. clerk, 19 Howell st.
Fleming William M. shoelaster, 21 Rawson st.
Flynn John E. ironmoulder, 11 Jenkins st.
13 ~~Ford Edward B. grocer, 19 Hillsboro st.~~
13 ~~Ford John, plumber, 117 Wayland st.~~
13 ~~Ford John F. salesman, 33 Clapp st.~~
Ford William L. editor, 734 Columbia rd.
13 ~~Foulsham Robert W. clerk, 30 Rawson st.~~
Fraser William J. meatcutter, 52 Moseley st.
Frazier Henry C. clerk, 771 Dudley st.
Freeman Thomas F. salesman, 56 Alexander st.
Frost Benjamin S. treasurer, 21 Robin Hood st.
13 ~~Frost Herbert S. real estate, 11 Chamblet st.~~

13 ~~Gafney Frank A. produce peddler, 43 Danube st.~~
Gallagher James T. clerk, 140 Boston st.
14 ~~Gallagher William J. clerk, 757 Dorchester av.~~
Garrity Cornelius I. metermaker, 15 Vinton st.
13 ~~Garrity William M. plumber, 9 La Fayette pk.~~
Gavin Martin, carpenter, 6 Buttonwood st.
14 ~~Getchell Albert R. printer, 4 Hartford st.~~
13 ~~Gifford Frederick W. real estate, 15 E. Cottage st.~~
Gillen Eugene J. printer, 15 Howell st.
Glines William A. locksmith, 26 Leyland st.
13 ~~Gold Alexander, clerk, 14 Ramsey st.~~
13 ~~Golden John W. superintendent, 770 Columbia rd.~~
Gore Oscar J. contractor, 55 Harvest st.
Gorman James P. printer, 25 Clapp pl.
Gray Francis X. R. clerk, 23 Magnolia st.
Greene Frederick, electrician, 8 Carson st.
Griffin James, expressman, 12 Boston st.
Griffin Robert F. bookkeeper, 63 Roseclair st.
13 ~~Grimes Elmer J. bookkeeper, 78 E. Cottage st.~~
13 ~~Gumpricht Hugo G. manufacturer, 2 Brookford st.~~

13 ~~Hagelstein John C. brushmaker, 1 Arion st.~~
13 ~~Hamman Frank A. manager, 4 Clapp pl.~~
Hanlon Charles R. salesman, 87 Howard av.
Hanson Charles D. pianotuner, 23 Jenkins st.
14 ~~Hardy John C. clerk, 8 Edison green.~~
Harrigan Edward J. leather sorter, 43 Brookford st.

Ward 16, continued.

Harty John A. clerk, 1 Leyland st.
13 ~~Harvey George P. machinist, 22 Buttonwood st.~~
Haven Herbert L. insurance, 123 Brook av.
Hayes John, machinist, 13 Buttonwood st.
14 ~~Heagney Terrence J. plumber, 192 Quincy st.~~
13 ~~Healey Edward S. printer, 648 Dorchester av.~~
13 ~~Hearn Cornelius J. watchman, 77 Clifton st.~~
Hendry George J. paper ruler, 11 Holden st.
13 ~~Henebury Marcus R. electrician, 822 Dorchester av.~~
14 ~~Hession Thomas P. salesman, 30 W. Cottage st.~~
Hickey William Henry, teamster, 23 Moseley st.
Hildreath Harry F. clerk, 159 E. Cottage st.
Hill James R. foreman, 99 Alexander st.
Hirst James W. toolmaker, 6 Harlow st.
Hohman Anthony, coal dealer, 32 Dorset st.
14 ~~Holthaus Aloys G. painter, 124 Buttonwood st.~~
13 ~~Horan Patrick J. engineer, 32 Dewey st.~~
Horrigan Jeremiah F. agent, 2 Moseley st.
Horton Frank H. expressman, 31 Clapp pl.
Howe Harry A. drug clerk, 22 Fairbury st.
Hubbard Lewis P. manager, 622 Columbia rd.
Hubert Albert E. produce, 11 St. Margaret st.
Hunt Cornelius R. shipper, 11 Howell st.
Hurley Timothy J. metalworker, 4 Buttonwood st.
Hutchins Howard H. salesman, 11 Woodward Park st.
13 ~~Hutchinson James H. L. salesman, 116 Boston st.~~

~~Ireland Henry J. clothing cutter, 23 Folsom st.~~
Isaacs Henry, jr. cigarmaker, 112 Brook av.

Jacobs Henry H. cigarmaker, 678 Columbia rd.
Jameson William, superintendent, 15 Quincefield st.
Jennings Edward C. collector, 32 Humphreys st.
13 ~~Johanson A. Peter, engineer, 19 Carson st.~~
13 ~~Johanson Johan, weigher, 81 Alexander st.~~
Johnson Curtis C. electrician, 7 Grafton st.
13 ~~Johnson William L. architect, 61 Howard av.~~
13 ~~Johnsyn Joseph, woodworker, 11 Bellflower st.~~

Kean Walter J. machinist, 38 Vinton st.
Keenan Walter H. druggist, 12 Eastman st.
Kelley Patrick F. clerk, 15 Dean st.
Kelso George V. shipper, 93 Buttonwood st.
Keohane Timothy J. bookkeeper, 23 Howell st.
13 ~~Kiley Joseph V. junk dealer, 722 Columbia rd.~~

Ward 16, continued.

Kinmartin James Hugh, estimator, 21 Dean st.
14 ~~Knowlton Arthur W. shipper, 28 Fairbury st.~~
Kruger John L. clerk, 71 Willow ct.

Lane George W. clerk, 9 Cawfield st.
Larkin James, salesman, 12 Vinton st.
Lawrie Andrew, agent, 795 Columbia rd.
13 ~~Le Fort Henry P. cigarmaker, 10 Crescent av.~~
Levin Peter J. machinist, 926 Dorchester av.
13 ~~Long Henry, teamster, 15 Cawfield st.~~
Lord Frederick E. clerk, 638 Columbia rd.
Lord George A. creamery, 25 Magnolia st.
13 ~~Lundquist Lars W. ironworker, 17 Howell st.~~
Lydon Thomas J. manager, 33 Howell st.
Lynch Cornelius M. clerk, 50 Crescent av.
Lynch Matthew P. clerk, 120 Bird st.
13 ~~Lynch Michael J. expressman, 29 Vinton st.~~
13 ~~Lyon Harry A. salesman, 630 Dorchester av.~~

McCarthy Benjamin A. gasfitter, 626 Dorchester av.
13 ~~McCarthy Frank, watchman, 15 Elder st.~~
McCarthy Jeremiah L. shipper, 42 Vinton st.
McCarthy John M. superintendent, 40 Moseley st.
McDermott John T. baker, 53 Clifton st.
McDevitt Cornelius L. bookbinder, 8 Dewey st.
13 ~~McDonald Thomas William, artist, 21 Bodwell st.~~
McGilvray Daniel J. grocer, 1 Baker pk.
13 ~~McGloin Edward D. printer, 25 Rawson st.~~
13 ~~McGowan Frank J. clerk, 151 Boston st.~~
~~McGrale John H. shipper, 9 Vinton st.~~
14 ~~Machugh Edward, jr. insurance, 62 Hartford st.~~
McIntosh William D. carpenter, 9 Wendover st.
McKey John W. real estate, 33 Eastman st.
13 ~~McLaughlin Richard, foreman, 10 Rogers st.~~
McLean Thomas W. telegrapher, 20 Leyland st.
13 ~~McLearn J. Scott, builder, 677 Dudley st.~~
McNamara Frank M. salesman, 763 Columbia rd.
13 ~~McNeil George W. foreman, 4 Harvest ter.~~
McNulty Hugh, moulder, 6 Batchelder st.
MacQuarrie Charles H. machinist, 43 Hartford st.
Madden James P. clerk, 20 Alexander st.
Madden John J. salesman, 344 Dorchester st.
Maginnis Joseph M. printer, 25 Woodward Park st.
Mahoney Timothy J. collector, 165 E. Cottage st.
Maliff William T. shipper, 256 E. Cottage st.

Ward 16, continued.

13 ~~Malloy Martin J. salesman, 29 Burgess st.~~
14 ~~Manning Dennis J. shipper, 10 Holden st.~~
Marsh Henry W. buyer, 41 Wendover st.
Martin George A. provision clerk, 27A Bellflower st.
Martin John F. electrician, 38 Clapp pl.
Matthew Thomas A. constable, 168 Blue Hill av.
13 ~~Matthews Thomas J. printer, 96 Brook av.~~
Meade Thomas F. carriagesmith, 18 Belden st.
Minard Melbourne E. treasurer, 43 Virginia st.
Molineaux James H. salesman, 87 Dacia st.
13 ~~Mooney James T. printer, 866 Dorchester av.~~
Moore Robert J. salesman, 61 Harvest st.
Moriarty Frank J. hatter, 54 Wayland st.
Morse Daniel J. fish dealer, 797 Columbia rd.
Mountford William G. real estate, 5 Hamlet st.
Mullen John T. clerk, 36 Burgess st.
Munroe Charles E. draughtsman, 92 Bird st.
Murphy Frank A. buyer, 761 Columbia rd.
Murphy M. Thomas, ticket seller, 128 E. Cottage st.
Murphy Philip J. engineer, 28 Virginia st.
14 ~~Murray Robert C. merchant tailor, 718 Columbia rd.~~
14 ~~Murray William A. salesman, 22 Drayton av.~~

Nolan Frank H. foreman, 286 Quincy st.

Oakes Harry E. chauffeur, 2 Virginia st.
13 ~~O'Brien John M. druggist, 246 Quincy st.~~
O'Brien Patrick T. teamster, 20 Bellflower st.
14 ~~O'Connor Daniel C. metal dealer, 8 Bellflower st.~~
open - 13 ~~O'Gorman Joseph A. merchant, 17 Hartford st.~~
O'Hanley Ronald, dispatcher, 713 Dudley st.
O'Hanlon Simon J. real estate, 3 Brookford st.
14 ~~Ohrenberger Joseph A. clerk, 634 Dorchester av.~~
O'Neill Frank I. bookkeeper, 44 Crescent av.
O'Neill George A. electrician, 14 Harvest st.
O'Riordan Michael, engineer, 1 Ceylon st.
13 ~~O'Sullivan Daniel J. insurance, 21 Gayland st.~~

Parsons John, machinist, 34 Crescent av.
Paulding Elmer A. carpenter, 1 Rand pl.
Pemberton Albert L. teamster, 43 Howell st.
Perrin Richard B. insurance, 33 Rand st.
~~Peterson Channing R. machinist, 10 Dean st.~~
Peterson Ernst G. ironworker, 14 Moseley st.
Pitot George M. salesman, 1 Leyland st.

Ward 16, continued.

13 ~~Porthouse John H. salesman, 11 Wendell st.~~
Powers Richard F. salesman, 262 E. Cottage st.
Pratt Thomas J. O. salesman, 810 Dorchester av.
Pray Charles D. hardware, 14 Harlow st.
13 ~~Prince James F. locksmith, 130 E. Cottage st.~~
13 ~~Pritchett Walter, painter, 354 Dorchester st.~~
14 ~~Putnam Julius L. grocer, 26 Dewey st.~~

Quigley Henry, lithographer, 12 Drayton av.
Quinlan Benjamin, contractor, 16 Jenkins st.

14 ~~Rafferty Joseph H. clerk, 2 Arion st.~~
Ramsey Joseph D. machinist, 5 Nonquit st.
Rea George E. ticket agent, 130 Bird st.
14 ~~Reardon Frank A. salesman, 10 Dorset st.~~
Reichert Edward W. salesman, 40 Burgess st.
13 ~~Richards William, engineer, 16 Ward st.~~
13 ~~Riley Robert F. engraver, 48 Dorset st.~~
Ripp Joseph F. clerk, 10 Howell st.
Roach Michael F. lastmaker, 48 Crescent av.
Robb William A. electrician, 7 Woodford st.
Roberts John J. electrician, 47 Roseclair st.
Roberts Michael, teamster, 252 E. Cottage st.
Robinson Benjamin F. printer, 270 Quincy st.
13 ~~Robinson Charles H. S. salesman, 44 Alexander st.~~
13 ~~Roche Thomas J. grocer, 124 Bird st.~~
Rogers James J. tablemaker, 15 Preble st.
Rooney William F. organ builder, 10 Gayland av.
Russell George H. printer, 2 Mt. Vernon st.
Ryan John J. clerk, 36 Howell st.

Sabean Henry D. grocer, 98 Magnolia st.
13 ~~Safford George F. grocery clerk, 668½ Dudley st.~~
Sands Marshall D. shipper, 360 Dorchester st.
Sawyer Charles W. merchant, 41 Humphreys st.
14 ~~Scannell John J. shipper, 94 Brook av.~~
13 ~~Sears Edward M. grocer, 11 Vinton st.~~
13 ~~Sexton James H. upholsterer, 88 Buttonwood st.~~
Shackley William G. salesman, 25 Woodford st.
Shanessy James P. insurance, 638 Dudley st.
Shanley John W. merchant, 126 Brook av.
Shaw William F. collector, southwest side Pond st.
Sheehan John M. plumber, 12 Brookford st.
14 ~~Sheehan Timothy J. collarmaker, 4 Buttonwood ct.~~
Sheffield Frank L. collector, 85 Brook av.

Ward 16, continued.

Sheridan Thomas P. merchant, 29 Edison green.
Sheridan Thomas W. agent, 34 Leyland st.
Simmons George F. painter, 3 Phillips pl.
13 ~~Smith George H. truckman, 70 Roseclair st.~~
Smith Joseph, grocer, 499 Southampton st.
Solothurmann Frederick J. A. salesman, 18 Clapp pl.
Sponatski Charles J. ironmoulder, 114 Boston st.
Squires William R. salesman, 40 Washburn st.
13 ~~Starr Charles D. salesman, 11 Leyland st.~~
Stearns Samuel G. clerk, 104 Howard av.
Sterritt William F. merchant, 767 Dorchester av.
Stewart Alfred S. foreman, 356 Dorchester st.
Stringer William H. machinist, 18 Belden st.
Stromberg John, engineer, 14 Carson st.
Stubbs Marston R. machinist, 637 Dudley st.
14 ~~Studley Joseph E. secretary, 70 E. Cottage st.~~
Sughrue Daniel H. salesman, 73 Howard av.
Sullivan James, foreman, 588 Dorchester av.
Sullivan James F. claim agent, 690 Columbia rd.
13 ~~Sullivan Jeremiah F. packer, 30 Jenkins st.~~
Sullivan John, pressman, 604 Dorchester av.
Sullivan Joseph L. foreman, 7 Newman st.
14 ~~Sullivan Michael F. stenographer, 12 Locust st.~~
Sullivan Patrick, contractor, 11 Batchelder st.
Sullivan Patrick J. mason, 31 Woodcliff st.
Sweeney Bernard F. provisions, 8 Groom st.
Sweeney James S. contractor, 34 Boston st.

Tagen John J. cab driver, 46 Dorset st.
Tarbett Andrew B. plumber, 5 Vinton st.
Thatcher Austin E. machinist, 17 Hamlet st.
Thompson George J. brick mason, 15 Newman st.
14 ~~Thoms Robert J. paper ruler, 6 Liberty st.~~
Tuckerman Stillman B. horseshoer, 8 Harvest st.
13 ~~Tullock William, baker, 6 Ingleside st.~~
13 ~~Twohig Timothy J. clerk, 7 Bellflower st.~~

Varnerin John, mason, 321 Norfolk av.
14 ~~Vinal Walter E. real estate, 10 Drayton av.~~

Walper Harry, metalworker, 33 Buttonwood st.
Wattendorf George V. merchant, 716 Columbia rd.
Wayland Frederick L. pianotuner, 38 St. Margaret st.
Webb William, timekeeper, 61 Clapp st.
Weidman William G. clerk, 53 Clapp st.

Ward 16, continued.

West Maxymiljan, carpenter, 43 Rogers st.
Whalin Frank E. chauffeur, 11 Oleander st.
White Charles H. jr. storekeeper, 922 Dorchester av.
Whitney William E. timekeeper, 27 Leyland st.
Whorf Clarence P. manufacturing, 29 Hartford st.
13 ~~Wiggin Roy M. bookkeeper, 16 Drayton av.~~
Wilde Charles J. machinist, 48 Ellery st.
13. ~~Wiley George C. newsdealer, 606 Dorchester av.~~
Williams Frederick B. bookkeeper, 136 Humphreys st.
Williams Henry H. salesman, 19 Humphreys pl.
Wolfson Ruby, upholsterer, 8 Ingleside st.
Woodman Zenas L. painter, 37 Howard av.
Woods Daniel F. teamster, 76 Preble st.
Worthington Joseph E. salesman, 6 Cedar pl.

13 ~~Yanda Albert, electrician, 49 Ward st.~~

WARD 17.

Adelstein William, tailor, 61 Blue Hill av.
Agnew Nelson C. painter, 185 Dudley st.
Ahearn James J. teamster, 911 Harrison av.
Alexander George M. machinist, 125 Moreland st.
Alexander Peter G. salesman, 45 Mt. Pleasant av.
Allbee Burton H. paperhanger, 11 Dennis st.
Alsterlund George F. jeweler, 15 Marshfield st.
Anderson Daniel J. shipper, 35 Woodville st.
Ansty Charles, rigger, 64 Yeoman st.
Assner Phillip, tobacconist, 132 Zeigler st.

Baldwin Warren L. finisher, 8 Pevear pl.
Barry Charles T. printer, 6 Brook av.
13 ~~Baxter Frank C. plumber, 8 Shirley st.~~
Beach George E. salesman, 40 Greenville st.
Beane Chester C. bookkeeper, 3 W. Cottage st.
Bergheim Herman, salesman, 34 Clarence st.
13 ~~Bibbey Reuben A. bookbinder, 73 Yeoman st.~~
Billington Joseph J. real estate, 34 Vine st.
13 ~~Blackwell Henry, bookkeeper, 2 Vine av.~~
13 ~~Blodgett Walter C. printer, 60 Whiting st.~~
Brady Terence J. salesman, 2 Moreland st.
Bramhall Otis W. drummer, 113 Moreland st.
Brauneis Paul, blacksmith, 24 Clarence st.
Breen Joseph N. manager, 52 Newcomb st.
Brennan Charles H. gasfitter, 26 Dunmore st.
14 ~~Brennan Richard A. laborer, 215 Eustis st.~~
Brennan William J. shipper, 117 George st.
13 ~~Brickley George H. constructor, 231 Dudley st.~~
Britton Thomas H. foreman, 48 Mall st.
Broadbent Joseph U. janitor, 72 Palmer st.
Brown Abram H. salesman, 96 Zeigler st.
Brown Charles R. real estate, 98 Winthrop st.
Brunet Philip M. teamster, 28½ Warren st.
Buckley John J. tailor, 97 Hunneman st.
14 ~~Burke James H. brickmason, 67 Chadwick st.~~
Burke Thomas, contractor, 7 Sherwood st.
Burns George H. painter, 395 Dudley st.
13 ~~Burr Philip C. clerk, 29 Mt. Pleasant av.~~

Ward 17, continued.

Buswell John A. manager, 7 Woodville pk.
13 ~~Butler Michael J. electrician, 139 Hampden st.~~

Cahill John F. machinist, 4 Dunmore st.
13 ~~Cameron Allan, teamster, 91 Farnham st.~~
Campbell Colin J. blacksmith, 11 Island st.
14 ~~Campers John, cigarmaker, 44 Brook av.~~
Capelle George E. electrician, 15 Stafford st.
Carey Arthur J. roofer, 23 Burrell st.
Carey David P. machinist, 120 Eustis st.
Carney Edward F. dyer, 114 George st.
Carney Timothy, shipper, 137 Moreland st.
13 ~~Cashman Michael, locksmith, 37 Langdon st.~~
Cass James J. printer, 58 Reed st.
13 ~~Cavanaugh James J. teamster, 22 Adams st.~~
14 ~~Chick Albert B. retired, 22 Moreland st.~~
Chubbuck Francis D. agent, 536 Dudley st.
13 ~~Clancy Patrick, teamster, 54 Chadwick st.~~
Clapp Rowland G. painter, 138 Moreland st.
13 ~~Clark Elmer E. manager, 41 Woodville st.~~
14 ~~Cleary James J. billposter, 92 Zeigler st.~~
Cloney John J. candymaker, 46 Island st.
13 ~~Cogan Joseph L. foreman, 98 Mt. Pleasant av.~~
13 ~~Cohen Edward A. ticket agent, 20 Huckins st.~~
Collins James C. autofinisher, 107 W. Cottage st.
Collins James J. clerk, 18 North av.
Conboy James J. salesman, 27 Albion st.
Connell Joseph H. painter, 127 Zeigler st.
14 ~~Connelly James F. foreman, 40 Woodward av.~~
13 ~~Connelly James T. teamster, 106 Blue Hill av.~~
Connors John T. foreman, 73 Palmer st.
Conoley Peter J. clerk, 96 Zeigler st.
Conway Jeremiah, cabinetmaker, 61 Magazine st.
Conway Michael T. wheelwright, 46 Burrell st.
Corcoran James J. clerk, 457 Dudley st.
13 ~~Cotter John J. foreman, 29 Dennis st.~~
Cousens Walter S. contractor, 14 Fairland st.
Cressey Frank G. foreman, 7 Fairland st.
Cronin Patrick H. teamster, 136A Zeigler st.
13 ~~Crosby Edwin B. W. teamster, 92 Zeigler st.~~
Cummings Michael F. machinist, 135 George st.
Cuneo Frank, clerk, 100 Warren st.
Curley William J. electrician, 56 Burrell st.
Curry Joseph G. blacksmith, 12 Fairland st.
Cushing Dean S. manufacturer, 94 Winthrop st.

Ward 17, continued.

14 ~~Dacey John J. jr. electrotyper, 909 Albany st.~~
13 ~~Delaney Edward, teamster, 25 Magazine st.~~
13 ~~Denehy James J. produce, 52 George st.~~
Didion Edward F. engraver, 37 Vine st.
Dixon Warren F. clerk, 42 Yeoman st.
Doherty Thomas A. lithographer, 112 Moreland st.
Dolan Thomas F. bookkeeper, 35 Mt. Pleasant av.
Donlan John J. foreman, 288 Eustis st.
14 ~~Donovan Daniel J. foreman, 60 Hunneman st.~~
13 ~~Donovan John P. upholsterer, 31 Woodward av.~~
Dooley Richard P. contractor, 104 Fellows st.
14 ~~Dowling Edward J. machinist, 26 E. Cottage st.~~
13 ~~Drury Thomas L. clerk, 4 Reed's ct.~~
Dunn Richard F. hatter, 313 Dudley st.
Dunphy William J. currier, 4B Brook av.
Durant John Joseph, foreman, 36 E. Cottage st.
Duross John F. machinist, 28 Dunmore st.
Dwyer John F. bookkeeper, 6 Marshfield st.
Dwyer William J. shipping clerk, 193 Eustis st.

Eichorn Robert, peddler, 7 Ambrose st.
~~Elliott Percival W. secretary, 24 Winthrop st.~~

13 ~~Fallon William L. compositor, 10 North av.~~
Fanning William F. salesman, 127 Moreland st.
Farrell Daniel J. plumber, 11 Dennis st.
Faulkner John, blacksmith, 54 Chadwick st.
Feeley Thomas F. teamster, 115 Zeigler st.
Fennimore William E. jeweler, 30 Shirley st.
Fickinger Andrew D. polisher, 35 Orchard st.
Fischer George A. mechanic, 6 Forest st.
Float Thomas H. teamster, 134 Eustis st.
Flynn Edwin C. plumber, 53 Dennis st.
Flynn Thomas J. none, 38 Orchard st.
Foley Martin, rigger, 18 Adams st.
Forbes William J. coremaker, 73 Chadwick st.
Ford Michael F. manager, 16 North av.
13 ~~Fraser James, teamster, 4 Mt. Pleasant pl.~~
13 ~~Freeman Thomas, clerk, 24 Greenville st.~~
Froom Erik J. cabinetmaker, 5 La Grange pl.

13 ~~Gallagher Edward J. stenographer, 24 E. Cottage st.~~
14 ~~Garcia Paul, watchmaker, 224 Dudley st.~~
14 ~~Gately George G. wheelwright, 6 Marshfield st.~~
Geraghty John F. gasfitter, 193 Eustis st.

Ward 17, continued.

Gildea James E. A. shipper, 54 E. Cottage st.
13 ~~Gill Frank J. shipper, 9 North av.~~
14 ~~Gillen Lawrence R. electrician, 84 George st.~~
Gillen Patrick, laborer, 46 Magazine st.
Gillespie Daniel H. real estate, 94 Moreland st.
Given Harry L. news agent, 35 Forest st.
Glynn John F. clerk, 133 Eustis st.
Glynn Joseph P. carriage painter, 23 Webber st.
Graham Edward, contractor, 27 Forest st.
Graham George, bricklayer, 2 Oakland av.
Grant John, teamster, 6 Prescott st.
Green Henry, musician, 32½ Warren st.
14 ~~Greene Harry J. steamfitter, 8 Ambrose st.~~
Greene William H. printer, 30 Winslow st.
14 ~~Guild Walter B. advertising, 96 Winthrop st.~~

13 ~~Habblitz William G. silversmith, 22 Island st.~~
Hagelstein Jacob F. boxmaker, 20 Reading st.
13 ~~Hallett John E. piano teacher, 482 Dudley st.~~
Halliday Hugh, brassfinisher, 17 Langdon st.
13 ~~Hammett Herbert M. hardware, 6 Blue Hill av.~~
~~Hawes William R. shipper, 64 Blue Hill av.~~
~~Hayden Charles P. shipper, 32 Clarence st.~~ Deaf
Hendricken James M. optician, 46 Island st.
Higgins Stephen, glasscutter, 64 Eustis st.
Hill Clarence W. pianotuner, 205 Eustis st.
Open 13 ~~Hines Michael J. teamster, 93 George st.~~
Hoar John J. shipper, 75 Yeoman st.
13 ~~Hoffman James A. clerk, 50 Island st.~~
Hollywood Edward, cutter, 78 Burrell st.
Hopkins Denis, blacksmith, 37 Rockford st.
Howard Frank, watchmaker, 12 Burrell st.
14 ~~Hucksam Balthasar F. plumber, 44 Hampden st.~~
14 ~~Huff Clement A. hatter, 33 Dennis st.~~
Hughes Bartholomew, ironmoulder, 28 Yeoman st.

Jones Herbert W. engineer, 21 Clarence st.

13 ~~Kaiser Gottlieb, foreman, 275 Eustis st.~~
13 ~~Kaufman William, real estate, 7 Kemble st.~~
Keane William H. floorwalker, 26 Winslow st.
~~Kearney John, insurance, 6 Greenville st.~~
13 ~~Kearns James, foreman, 440 Dudley st.~~
Keegan James H. teamster, 119 Norfolk av.
Kelley John A. clerk, 52 Moreland st.

Ward 17, continued.

13 ~~Kenneally John B. compositor, 10 Carlow st.~~
Kennedy Thomas E. pressman, 131 Moreland st.
14 ~~Kenney John T. pianoworker, 38 Langdon st.~~
Kenney Michael P. printer, 943 Albany st.
Kesselhuth Edward F. stove dealer, 33 Clarence st.
King Michael J. manager, 114 Mt. Pleasant av.
Kneeland David J. teamster, 919 Harrison av.

14 ~~Lane Daniel F. tinsmith, 50 Palmer st.~~
Lapierre George N. jr. shirtcutter, 935 Massachusetts av.
Laplante Leo, plasterer, 31 Clarence st.
Leach Joseph S. plate printer, 89 Zeigler st.
13 ~~Leary Michael M. ironmoulder, 4 Langdon st.~~
13 ~~Leo John J. polisher, 20 Adams st.~~
Lidman Boruch L. real estate, 10 Chadwick st.
14 ~~Liffler Charles, insurance, 22 Greenville st.~~
Long Thomas F. surveyor, 26 Renfrew st.
13 ~~Low William H. grocer, 65 Dennis st.~~
Lynch George W. gasfitter, 6 North av.

13 ~~McCabe Thomas, shipper, 276 Eustis st.~~
McCarron John, freighthandler, 127 Gerard st.
13 ~~McCarty Cornelius F. promoter, 31 Vine st.~~
~~McCleary John, clerk, 117 Zeigler st.~~
13 ~~McDermott John J. electrician, 287 Dudley st.~~
McDonald John H. clerk, 5 Brook av.
McDonough Thomas J. lead burner, 78 Forest st.
McGee John, ironmoulder, 125 Moreland st.
McGonagle Francis J. shipper, 7 Clarence st.
13 ~~McGuire Thomas F. teamster, 40 Randall st.~~
Mack James F. laborer, 7 Dennis st.
McKenna Patrick, laborer, 28 Yeoman st.
McManus Francis, salesman, 3 Fremont av.
13 ~~McNamee Charles A. hatter, 52 Forest st.~~
13 ~~McNulty Michael, mason, 58 Yeoman st.~~
Madden James F. salesman, 21 Clifton st.
Madden Philip, carriage washer, 78 Burrell st.
Mahan James A. builder, 16 Woodville st.
13 ~~Maloon John A. bookkeeper, 82 Mt. Pleasant av.~~
Masterson M. William, collector, 29 Mt. Pleasant av.
13 ~~Maurer John W. machinist, 51 Brook av.~~
13 ~~Merithew Glenn R. manager, 40 Greenville st.~~
Meroth George J. machinist, 14 Burrell st.
Miley Thomas, hay and grain, 2 Yeoman st.
Millen Robert R. salesman, 318 Dudley st.

Ward 17, continued.

Mitten John W. provisions, 1 Woodville st.
14 ~~Mockler Frank T. jeweler, 9 W. Cottage st.~~
Morgan John, bridge builder, 909 Harrison av.
Morin Roderick, cabinetmaker, 153 Winthrop st.
13 ~~Morley John J. salesman, 262 Eustis st.~~
14 ~~Morris Dennis F. carpenter, 93 Zeigler st.~~
Morris James J. plate printer, 51 Magazine st.
14 ~~Morris John P. carpenter, 59 Yeoman st.~~
13 ~~Mullen Frank J. piano varnisher, 4 Colony st.~~
Mulligan Edward A. watchman, 77 Chadwick st.
13 ~~Munzing Charles, ironmoulder, 105 Hampden st.~~
Murphy David, clerk, 46 Clarence st.
13 ~~Murphy Thomas F. salesman, 7 Stafford st.~~
13 ~~Murray William J. plumber, 48 Blue Hill av.~~

Newton George W. clerk, 28 Moreland st.
Nihan Jeremiah J. metal polisher, 29 W. Cottage st.
13 ~~Nolan Timothy J. salesman, 38 Clifton st.~~
13 ~~Nolan Timothy J. machinist, 204 Hampden st.~~
Nollman Harris, merchant, 83 W. Cottage st.
13 ~~Norton William E. jr. provisions, 56 Blue Hill av.~~
Nourse Ralph V. machinist, 327 Dudley st.

O'Brien Jeremiah C. salesman, 3 Stafford st.
13 ~~O'Brien John, laborer, 47 Batchelder st.~~
O'Brien Terence J. clerk, 143 Moreland st.
O'Brien William J. clerk, 6 Longmeadow st.
O'Brien William T. foreman, 191 Eustis st.
13 ~~O'Day Michael J. ironworker, 158 Eustis st.~~
O'Keefe Thomas E. printer, 59 Dennis st.
O'Leary Michael, plasterer, 471B Dudley st.
O'Sullivan Stephen A. mason, 483A Dudley st.
14 ~~Owens Thomas L. chauffeur, 139 Eustis st.~~

Palmer Melvin Lincoln, carpenter, 139 Moreland st.
Pfeiffer Philip J. moulder, 55 Yeoman st.
Plagge Christopher S. clerk, 551 Dudley st.
Pratt Albert S. electrician, 1157 Harrison av.
14 ~~Pratt Charles E. clerk, 7 Winthrop st.~~
Priest Charles F. shademaker, 116 Eustis st.
Purcell John R. hatter, 58 Reed st.

Qualter John F. clerk, 27 Hampden st.
Quinn George H. bookkeeper, 94 Blue Hill av.
Quinn John S. salesman, 108 Moreland st.

Ward 17, continued.

Quinn Michael, blacksmith, 961 Massachusetts av.
14 ~~Quinton Arthur M. J. meatcutter, 24 Blue Hill av.~~

13 ~~Rafferty John H. cigarmaker, 9 Pevear pl.~~
Randlett Frank H. carpenter, 110 Blue Hill av.
13 ~~Ranton Walter T. shipper, 4 Huckins st.~~
Reed Moses W. clerk, 22 Greenville st.
14 ~~Regan Cornelius A. stationary fireman, 147 Eustis st.~~
Reidy James A. bill poster, 140 Moreland st.
14 ~~Reynaud Henry W. manager, 29 Clarence st.~~
13 ~~Richardson Thomas A. treasurer, 63 Forest st.~~
13 ~~Riley John A. foreman, 145 Moreland st.~~
13 ~~Riley John T. foreman, 2 Orange ct.~~
14 ~~Robertson Daniel F. pianomaker, 6 Dearborn pl.~~
Robinson George H. painter, 1131 Harrison av.
Robinson William F. engineer, 334 Dudley st.
Rohen John J. carpenter, 2 Orchard Park st.
13 ~~Rollins Walter L. electrician, 50 Blue Hill av.~~
14 ~~Ross John A. pianomover, 52 E. Cottage st.~~
13 ~~Rounsefell Fred, clerk, 24 Forest st.~~
Ryan John E. stone pointer, 44 Blue Hill av.

13 ~~Sanborn Clayton, musician, 136 Warren st.~~
13 ~~Sawyer Edson E. bookkeeper, 11 Stafford st.~~
Scannell George P. bookkeeper, 88 Mt. Pleasant av.
Schilpp Frank J. electrician, 20 Dearborn st.
Schlicht Louis F. brickmason, 137 Winthrop st.
Shaughnessey Daniel F. upholsterer, 16 Longmeadow st.
Sheehan Thomas F. foreman, 201 Eustis st.
Sherman Walter, carpenter, 98 Burrell st.
Slattery John, mason, 22 North av.
Snyder John F. insurance, 434 Dudley st.
Spence David, machinist, 40 Blue Hill av.
Stanley Walter H. clockmaker, 299 Eustis st.
Staudigle Charles H. plumber, 40 Dearborn st.
Stone Francis, teamster, 48 Dearborn st.
Strauss David, optician, 196 Hampden st.
13 ~~Strittmatter John W. J. clerk, 17 Vine st.~~
Sullivan Andrew J. carpenter, 179 Norfolk av.
Sullivan Daniel F. stableman, 45 Fellows st.
Sullivan John J. plumber, 36 Marshfield st.
Sullivan Patrick, blacksmith, 283 Eustis st.
Sullivan Patrick J. upholsterer, 58 Mt. Pleasant av.
Sullivan Thomas J. carpenter, 16 Sherwood st.
13 ~~Sweeney James P. carpenter, 140 Winthrop st.~~

Ward 17, continued.

13 ~~Tebbets Charles L. insurance, 62 Forest st.~~
Tessier John F. printer, 10 Dennis st.
Thompson Albert L. janitor, 90 Warren st.
Thompson Everett E. clerk, 941 Albany st.
Thornton William L. carpenter, 75 Magazine st.
Thrasher Edward B. manager, 73 W. Cottage st.
Tierney Michael J. machinist, 549 Dudley st.
14 ~~Torrey Howard C. bookkeeper, 7 Mt. Pleasant ter.~~

14 ~~Wallace William, shipper, 73 Yeoman st.~~
Ward Charles J. piano polisher, 1 La Grange st.
Webster Arthur S. merchant, 25 Greenville st.
Welch Louis F. manager, 104 Winthrop st.
13 ~~Welton Peter J. teamster, 267 Eustis st.~~
White Arthur F. ladies' tailor, 50 Moreland st.
~~Wiggin Arthur M. salesman, 21 Woodville st.~~
13 ~~Wiggin Herbert L. machinist, 1 Mulberry pl.~~
Wilder Rufus G. superintendent, 28 Greenville st.
Wilson Alexander E. salesman, 10 Mt. Pleasant av.
13 ~~Woods Matthew A. real estate, 40 Shirley st.~~
13 ~~Wright William H. manager, 46 Woodville st.~~

WARD 18.

Abrahams Henry, cigarmaker, Hotel Westminster, Marble st.
Allen John H. jr. clerk, 3 Warwick st.
Anderson Moses, teamster, 27 Arnold st.
13 ~~Anderson Oscar G. piano trimmer, 12 Windsor st.~~
Ayers John S. leathercutter, 6 Goldsmith pl.

Banks George T. clerk, 2 Marble st.
Barchasch Moris, clerk, 11 Windsor st.
Bean Edward A. carpenter, 66 Northfield st.
13 ~~Bell Oliver C. engineer, 78 Camden st.~~
14 ~~Bennett William F. paperhanger, 708 Shawmut av.~~
Bennison David R. manager, 50 Kenilworth st.
Benson Francis X. expressman, 75 Kendall st.
Benson Martin, pianomaker, 7 Goldsmith pl.
Boyajian Mikiel, engraver, 973 Tremont st.
13 ~~Brady John J. painter, 3 Terry st.~~
Brickley Thomas F. cabdriver, 164 Cabot st.
13 ~~Briscoe Henry, machinist, 6 Parnell st.~~
13 ~~Brown George M. real estate, 6 Willow pk.~~
Bryan Abram A. shoemaker, 125 Lenox st.
13 ~~Buckman Ernest L. printer, 88 Vernon st.~~
Bunnell Benjamin F. painter, 66 Warwick st.
Burke Frank J. stenographer, rear 8 Church pl.
Burns Michael C. steamfitter, Madison Park Hotel, Sterling st.
Butler John J. clerk, 47 Vernon st.
13 ~~Byrnes James R. teamster, 119 Cabot st.~~

Cairns George A. G. clerk, 12 Oak Grove ter.
Callahan Patrick F. expressman, 27 Vernon st.
Callahan Thomas E. bottler, 11 Derby pl.
Campbell William D. janitor, 17 Kenilworth st.
Cantwell James E. carpenter, 36 Williams st.
13 ~~Channell Harry L. grocer, 16 Ball st.~~
13 ~~Chesley Frank H. painter, Hotel Comfort, Williams st.~~
13 ~~Christy James D. real estate, 94 Hammond st.~~
13 ~~Clair John P. steamfitter, 18 Vernon st.~~
Clark Charles E. painter, 75 Cabot st.
14 ~~Clute Charles E. boxmaker, 242 Cabot st.~~

Ward 18, continued.

Cohen Joshua, painter, 70 Sterling st.
13 ~~Cohen P. Adolph L. editor, 9 Ruggles st.~~
Collins John T. jr. laborer, 4 Parnell st.
13 ~~Condon Maurice, jr. teamster, 82 Ruggles st.~~
13 ~~Connor John J. grocer, 28 Williams st.~~
13 ~~Cosgrove William J. painter, 68 Williams st.~~
13 ~~Craven Martin, engineer, 19 Lamont st.~~
Crawley Harry B. driver, 5 Bartlett ter.
Crowley Patrick J. clerk, 136 Cabot st.
Curran George, manager, 5 Auburn st.
Cuzzens H. Richard, decorator, 15 Hammond st.

14 ~~Daly Thomas, teamster, 7 Dallas pl.~~
Davis Benjamin F. retired, 15 Kenilworth st.
Davis Horatio N. salesman, 746 Shawmut av.
Day George E. teamster, 17 Parnell st.
Deihl George, merchant, 1 Grant pl.
Dennis George F. printer, 59 Hammond st.
Denno George F. carpenter, 6 Bicknell av.
Denson William H. machinist, 32 Camden st.
13 ~~Doherty Thomas F. teamster, 77 Cabot st.~~
Donnelly James, jr. painter, 76 Camden st.
14 ~~Dooley Patrick, baker, 22 Williams st.~~
14 ~~Dorgan Daniel, machinist, 1199 Tremont st.~~
13 ~~Dorr Norman L. harnessmaker, 99 Hammond st.~~
Dotson Clarence, electrician, 31 Ball st.

Eddy Herbert A. electrician, 97 Hammond st.
13 ~~Edwards Bernard R. insurance, 192 Vernon st.~~

13 ~~Feeney Joseph B. teamster, 776 Shawmut av.~~
13 ~~Fife Clarence, painter, 2161 Washington st.~~
Finley Frank F. machinist, 67 Bartlett st.
Finn William J. painter, 10 Williams st.
Fitzpatrick Jeremiah, coachman, 18 Burke st.
Flanagan Garrett J. P. wirehanger, 8 Linden Park st.
Flannery John J. clerk, 24 Linden Park st.
Foster Wilbur S. painter, 170 Cabot st.
13 ~~Fottler George, shipper, 72 Dudley st.~~
Fox Joseph, upholsterer, 23 Arnold st.
Fritz James M. painter, 28 Ball st.

Gaines John A. beefhandler, 17 Greenwich st.
14 ~~Garrison Charles H. marketman, 144 Dudley st.~~
Gateley Thomas, laborer, 11 Willow pk.

Ward 18, continued.

13 ~~Gillig John, baker, 1957 Washington st.~~
Gilmore Martin, ironworker, 67 Cabot st.
Ginter Albert A. pianopolisher, 95 Hammond st.
Given Frank L. hatter, 82 Ruggles st.
Glover Lawrence E. electrician, 667 Shawmut av.
13 ~~Good William E. teamster, 31 Newbern st.~~
13 ~~Gorin Hyman, shoe dealer, 2455 Washington st.~~
13 ~~Gould William C. printer, 287 Cabot st.~~
13 ~~Green Allen J. teamster, 104 Kendall st.~~
Gross Joseph, baker, 16 Newbern st.

13 ~~Hagerty John, carpenter, 13 Northfield st.~~
Haggerty Dennis, mason, 9 Dallas pl.
13 ~~Haines Frank A. photographer, 750 Columbus av.~~
Hall Charles John, printer, 89 Hammond ter.
Hally Philip F. clerk, 21 Ball st.
13 ~~Handel Harris, restaurateur, 85 Roxbury st.~~
Haney Henry J. clerk, 9 Church pl.
Hannon John F. laborer, 13 Lamont st.
Hanson Peter, organ builder, 119 Kendall st.
Hare Alfred E. custodian, 63 Northfield st.
Harmon Clarence E. carpenter, 704 Shawmut av.
13 ~~Harris Samuel A. produce dealer, 18 Windsor st.~~
Harrison William H. painter, 283 Cabot st.
13 ~~Haynes Albert, carriage agent, 131 Lenox st.~~
13 ~~Hefler Clarence S. clerk, 3 Hayden ter.~~
13 ~~Hermanson Hyman W. merchant, 52 Westminster st.~~
Hershman Neithan, clerk, 102 Westminster st.
Hill Frank G. tailor, 25 Hammond st.
14 ~~Hinckley Gardner B. clerk, 144 Dudley st.~~
Hotchkiss Alston W. clerk, 28 Ruggles st.
Hurley Patrick, laborer, 7 Burke st.
13 ~~Hurley Timothy J. wool grader, 1040 Columbus av.~~
Hurstak Peter F. salesman, 7 Bartlett st.
Hyman John H. real estate, 21 Kendall st.

14 ~~Jackson James E. teamster, 75 Windsor st.~~
Johnson George W. bricklayer, 7 Willow pk.
13 ~~Jones Frederick, painter, 39 Windsor st.~~

Katz Louis, clerk, 26 Ruggles st.
Kearns Michael, laborer, 47 Haskins st.
13 ~~Kelley Edward J. salesman, 25 Putnam st.~~
Kelley James W. teamster, 35 Lamont st.
Kelly James, machinist, 143 Cabot st.

Ward 18, continued.

13 ~~Kelly John H. shipper, 35 Lamont st.~~
Kelly Martin F. stonemason, 27 Lamont st.
Kennedy Augustus F. electrician, 55 Bartlett st.
13 ~~Kennedy Edward J. watchman, 23 Auburn st.~~
Kenney Edward T. meatcutter, 645 Shawmut av.
13 ~~Kenney Thomas F. butcher, 222 Cabot st.~~
Kilduff Joseph T. teamster, 20 Downing st.
13 ~~Killion John J. teamster, 3 Parnell st.~~
Klein Louis, printer, 58 Dudley st.
Kramer Christopher J. baker, 2459A Washington st.

Lane John M. mason, 9 Kent st.
Lawler Edmund B. clerk, 250 Cabot st.
Lawless Thomas F. salesman, 1 Gay st.
Lawson Frank E. machinist, 794 Shawmut av.
13 ~~Leavitt Warren C. laundryman, 85 Hammond ter.~~
Lehner Eugene W. foreman, 4 Linden av.
Lentz George, machinist, 127 Roxbury st.
13 ~~Lipshultz Louis H. salesman, 1 Kenilworth st.~~
Lockery James W. carpenter, 34 Rockingham pl.

McBarron Charles H. blacksmith, 45 Vernon st.
McCarthy Frank T. teamster, 10 Weston st.
14 ~~McCarthy Michael, teamster, 28 Adams pl.~~
McCloud William C. clerk, 2 Willis ter.
13 ~~McClure William J. upholsterer, 93 Hampshire st.~~
McElroy Peter C. plumber, 6 Smith av.
13 ~~McEttrick John J. papercutter, rear 7 Auburn st.~~
McGrath Edward E. tailor, 1183 Tremont st.
McGuinness John B. clerk, 2 Church pl.
McIlvaine William E. salesman, 718 Shawmut av.
13 ~~McKenney William S. mason, 5 Parnell st.~~
14 ~~McManus Patrick, foreman, 69 Linden Park st.~~
Madison James H. confectioner, 17 Ball st.
Mahoney Patrick J. machinist, 12 Sarsfield st.
13 ~~Martin John J. printer, 52 Northfield st.~~
Mathews Harry C. salesman, 2161 Washington st.
14 ~~Matthews Thomas F. plumber, 36 Linden Park st.~~
Matthews Walter H. real estate, 43 Kendall st.
14 ~~Mayhew Theodore, printer, 60 Vernon st.~~
Meehan William B. machinist, 86 Westminster st.
14 ~~Mennig George E. gasfitter, 125 Linden Park st.~~
Mercer Alfred A. varnisher, 3 Willis ter.
14 ~~Merrill Robert F. agent, 6 Smith av.~~
Miller John C. superintendent, 129 Roxbury st.

Ward 18, continued.

Minton John, clerk, 174 Cabot st.
Mitchell John B. machinist, 996 Columbus av.
13 ~~Morse Albert D. agent, 9 Bartlett st.~~
13 ~~Murphy Daniel J. shipper, 1177A Tremont st.~~
13 ~~Murphy Daniel P. plumber, 28 Adams pl.~~
14 ~~Murray Michael F. plumber, 1273 Tremont st.~~
Murray Thomas J. teamster, 162 Cabot st.

13 ~~Nickerson Arthur E. shipper, 10 Williams st.~~

O'Brien Daniel, foreman, 14 Lamont st.
O'Brien John, teamster, 599 Shawmut av.
O'Brien John J. laborer, 1182 Tremont st.
O'Brien William S. printer, 1 Terry st.
O'Connell Patrick J. printer, 5 Dallas pl.
O'Connor John F. stairbuilder, 67 Linden Park st.
14 ~~O'Donnell Charles E. agent, 60 Vernon st.~~
O'Donnell Denis F. springmaker, 34 Linden Park st.
O'Grady Martin, painter, 57 Dudley st.

Patch William H. teamster, 4 Bartlett ter.
Patterson Henry F. salesman, 53 Warren st.
13 ~~Peterson Carl J. painter, 86 Westminster st.~~
13 ~~Phinney Jesse A. hotelman, 17 Windsor st.~~
Pierce Charles H. electrician, 74 Ruggles st.

Randolph William T. messenger, 72 Westminster st.
Rankin Sidney S. pianomaker, 9 Madison st.
Reed George A. manager, 135 Cabot st.
Rice William R. steward, 8 Marble st.
14 ~~Riley Charles A. plumber, 129 Vernon st.~~
14 ~~Robbins Abraham, grocer, 86 Hammond st.~~
13 ~~Rochford James J. janitor, 75 Vernon st.~~
Russell Robert E. messenger, 81 Kendall st.
Ryan James E. carpenter, 4½ Sumner pl.

13 ~~Scales Augustin H. real estate, 24 Windsor st.~~
14 ~~Schindler Fred C. baker, 7 Kenilworth st.~~
Schneider John J. clerk, 139 Roxbury st.
14 ~~Scholl Frank E. bookkeeper, 34 Camden st.~~
Schubarth Cromwell C. designer, 4 Lambert av.
Scott George W. grocer, 16 Ball st.
Sellon Walter A. buyer, 2 Auburn pl.
US Emp. 13 ~~Sheehan George H. editor, 1026 Tremont st.~~
14 ~~Sigesmund Louis, printer, 103 Hammond st.~~

Ward 18, continued.

Simmons Henry, cigarmaker, 12 Windsor st.
Singer Sam, expressman, 128 Ruggles st.
Smalley Charles K. pianomaker, 83 Hammond ter.
Smith Albert, carpenter, 31 Greenwich st.
Smith Matthew J. carpenter, 97 Vernon st.
Sprissler Charles J. teamster, 84 Vernon st.
Steele Henry Z. clerk, 23 Hammond st.
Stewart William S. electrician, 42 Kendall st.
14 ~~Still Edwin, printer, 90 Westminster st.~~
13 ~~Sullivan James F. steamfitter, 25 Putnam st.~~
Sullivan Michael, insurance, 192 Cabot st.
~~Swift Leonard T. machinist, 133 Roxbury st.~~

Taylor Albert E. clerk, 5 Putnam pl.
Taylor Albert E. manufacturer, 752 Columbus av.
Taylor George W. bookkeeper, 53 Warren st.
Taylor Joseph H. carpetworker, 159 Cabot st.
Taylor William H. machinist, 182 Cabot st.
14 ~~Thompson Stephen J. piano polisher, 5 Madison st.~~
Thorpe Lewis, foreman, Hotel Warwick, Marble st.
Totman George E. janitor, 49 Linden Park st.

Virgin Stephen E. rubberworker, 10 Linden Park st.

Waitt Warren H. plumber, 11 Bartlett st.
14 ~~Walsh Mathew, chauffeur, 60 Cabot st.~~
Walsh William H. machinist, 23 Auburn st.
Walton Matthew, painter, 80 Kendall st.
13 ~~Waters John M. teamster, 961 Columbus av.~~
Werbitsky Jacob, painter, 107 Vernon st.
White George, clerk, 35 Westminster st.
White John W. clerk, 30 Warwick st.
13 ~~Wilmot Louis D. salesman, 141 Lenox st.~~
13 ~~Woodward Joseph H. paperhanger, 39 Lamont st.~~

Young Granderson F. painter, 39 Windsor st.

WARD 19.

13 ~~Adler John F. superintendent, 300 Roxbury st.~~
A'Hearne Andrew, tailor, 22 Smith st.
Allan Andrew Anderson, brassfinisher, 53 Lawn st.
Anderson Gustaf, painter, 6 Eldora st.
Anderson Joseph M. carpenter, 6 Wigglesworth st.
13 ~~Armstead William, salesman, 696 Huntington av.~~
13 ~~Austin William D. architect, 23 Pilgrim rd.~~

13 ~~Bagwell John J. gardener, 17 Station st.~~
14 ~~Baker Patrick H. musician, 123 Hillside st.~~
Barcelo Francis N. editor, 3 Batchelder ter.
Barr Patrick C. manager, 139 Highland st.
Benedict Francis G. chemist, 195 Pilgrim rd.
Berry Leroy A. carpenter, 22 Kempton st.
Biancone Ferdinand, lithographer, 115 St. Alphonsus st.
13 ~~Blades Arthur M. bookkeeper, 9 Highland st.~~
Blany Thomas, laborer, 25 Phillips st.
Blasser George J. provisions, 18 Leon st.
13 ~~Bradley Charles W. painter, 790 Parker st.~~
13 ~~Brehm Joseph H. L. shipper, 42 Mindoro st.~~
13 ~~Brennan Jeremiah A. insurance, 27 Phillips st.~~
Brennan Michael J. printer, 40 Fenwood rd.
Broadbent Charles W. chemist, 42 Francis st.
Brooks John, teamster, 126 Terrace st.
Brosius William, shipper, 1275 Columbus av.
Brown Charles A. manufacturer, 35 Fenwood rd.
Brown James Lawson, carbuilder, 1 Centre-street ter.
13 ~~Brown Thomas, blacksmith, 35 Leon st.~~
Brown William J. decorator, 19 Burney st.
Brownrigg William A. clerk, 16 Delle av.
14 ~~Burke John, steamfitter, 42 Hillside st.~~
Burnette Le Roy D. draughtsman, 484 Brookline av.
13 ~~Burns Edward, laborer, 18 Oregon st.~~
13 ~~Burns Patrick L. caterer, 2 Linwood st.~~
Buttner Edward A. salesman, 276 Parker Hill av.

Cadigan Timothy J. salesman, 656 Huntington av.
13 ~~Cahill George F. machinist, 94 Heath st.~~
13 ~~Callahan James A. bookkeeper, 643 Parker st.~~
Cameron Frank F. clerk, 165 Roxbury st.

Ward 19, continued.

13 ~~Camfield Pierce R. plumber, 1A Highland st.~~
13 ~~Campbell George A. salesman, 84 Francis st.~~
13 ~~Canny Neil E. hotelkeeper, 746 Parker st.~~
13 ~~Carberry Thomas, real estate, 6 Lewis pk.~~
Carroll William, blacksmith, 56 Delle av.
13 ~~Casey Luke, cementworker, 94 Hillside st.~~
Cass William G. P. machinist, 131 Marcella st.
Cavanaugh William J. shipper, 45 Fort av.
Clark James, tailor, 29 Darling st.
Clark Peter T. packer, 38 Cherokee st.
Cleary Joseph F. painter, Binney st.
14 ~~Coakley Michael F. brakeman, east side Binney st.~~
14 ~~Cogan Thomas F. salesman, 2 Ward st.~~
Coleman Frank J. A. plumber, 142 Calumet st.
13 ~~Connelly Thomas J. foreman, 8 Sherbrooke pl.~~
Connor Daniel, laborer, 5 Elmwood pl.
Cooney Matthew A. upholsterer, 45 Hillside st.
Cordingly Frank B. clerk, 11 Hillside st.
Costello John F. carpenter, 237 Highland st.
Coughlin James J. contractor, 87 Fenwood rd.
13 ~~Craig Robert J. carpenter, 73 Iroquois st.~~
13 ~~Crickard George, woodworker, 14 Halleck st.~~
Croft Walter J. brewer, 15 New Heath st.
Cronin Patrick J. machinist, 1594 Tremont st.
Cross Edmund R. scalemaker, 772 Huntington av.
Crowley Charles, laborer, 53 Whitney st.
Cullen Joseph, rubberworker, 12 Gurney st.
Cunningham Eugene J. clerk, 33 Calumet st.
Cunningham Michael J. teamster, 33 Prentiss st.
Curley James F. shipping clerk, 65 Hillside st.

Daniels William J. painter, 25 Station st.
13 ~~Davis William H. painter, 12 Oregon st.~~
18 ~~Davis William S. manufacturer, 382 Longwood av.~~
Denning John, teamster, 10 Oregon st.
Denny John, tailor, 64 Calumet st.
13 ~~de Silva Paul A. banker, 2 Linwood sq.~~
13 ~~Desmond Daniel J. printer, rear 8 Whitney st.~~
13 ~~Dobbins Henry, optician, 460 Huntington av.~~
13 ~~Dodge William A. salesman, 411 Ruggles st.~~
Dolan Patrick H. teamster, 166 Ward st.
13 ~~Dolan Patrick J. manager, 685 Parker st.~~
Donahue Cornelius, fish buyer, 96 Calumet st.
Donahue John, bartender, 1460 Tremont st.
13 ~~Donnelly Andrew J. teamster, 8 Bucknam st.~~

Ward 19, continued.

13 ~~Donnelly James E. clerk, 1067 Columbus av.~~
13 ~~Donoclift Richard F. teamster, 16 Pontiac st.~~
Donohue Michael J. blacksmith, 668 Parker st.
Donohue Patrick J. janitor, 609 Parker st.
Donovan Jeremiah, laborer, 65 Prentiss st.
Donovan Patrick J. chauffeur, 41 Leon st.
Donovan William C. teamster, 11 Darling st.
13 ~~Dooley Bernard J. real estate, 804 Parker st.~~
Dorr Frank J. jr. provisions, 7 Peabody st.
Dougherty Philip, contractor, 806 Parker st.
Driscoll Jeremiah, mason, 36 Fenwood rd.
Driscoll John B. laborer, 29 Station st.
13 ~~Duggan John J. clerk, 44 Hillside st.~~
13 ~~Dunn Michael, laborer, 5 St. Alphonsus av.~~
Durgin Thomas E. painter, 9 Peabody st.
Dwyer Arthur, carpenter, 62 St. Alphonsus st.

13 ~~Eagan William M. shipper, 28 Fisher av.~~
Egan Michael H. contractor, 176 Ward st.
13 ~~Egner Andrew, painter, 25 Beech Glen st.~~
Eldracher John, clerk, 17 Wait st.
13 ~~Enright Nicholas A. clerk, 76 Hillside st.~~
Esselen Gustavus J. merchant, 26 Cedar pk.
Euerle Charles, blacksmith, 3 Bay View pl.

Farquhar Frank C. secretary, 54 Pilgrim rd.
14 ~~Faul Henry F. corniceworker, 10 Mechanic st.~~
Fay John J. laborer, 7 Whitney st.
Fein Edward J. brassfinisher, 159 Highland st.
Fink Anthony, machinist, 10 Nicholson ct.
13 ~~Finn Patrick J. salesman, 46A Linden Park st.~~
Finn William J. upholsterer, 10 Oscar st.
13 ~~Fitzgerald Edward A. painter, 66 Calumet st.~~
Fitzgerald James, laborer, 26 Halleck st.
Fitzgerald John F. painter, 16 Burney st.
13 ~~Fitzpatrick John B. laborer, 6 Carmel st.~~
Flood Patrick E. clerk, 7 Kempton st.
14 ~~Flynn James J. newsdealer, 724 Parker st.~~
~~Foley Maurice J. salesman, 97 Hillside st.~~
13 ~~Forrest Thomas, electrician, 101 Calumet st.~~
Fratus Manuel S. contractor, 91 Fenwood rd.
Friswold Christian B. real estate, 20 Linwood st.

13 ~~Gardner Leroy T. clerk, 10 Oswald st.~~
Garrity Charles S. patternmaker, 36 Cherokee st.

Ward 19, continued.

13 ~~Gately Martin, painter, 140 Calumet st.~~
14 ~~Gay E. William S. manager, 11 Highland Park av.~~
Gay Ernest, carpenter, 46 Hillside st.
13 ~~Germain Thomas R. machinist, 63 Highland st.~~
Gill Patrick J. horseshoer, 6 Bickford av.
Gilligan James E. teamster, 32 St Alphonsus st.
Gimpel Charles A. teamster, 322 Ruggles st.
Glennon Timothy, laborer, 6 Smith-street pl.
Gollinger Carl J. laborer, 93 Elmwood st.
14 ~~Good Patrick, laborer, 43 Elmwood st.~~
13 ~~Goodwin Nicholas, carpetmaker, 109 St. Alphonsus st.~~
Gormley Hubert J. foreman, 1 Worthington st.
13 ~~Gossman Harry, tobacco dealer, 67 Highland st.~~
Governor Albert S. musician, 133 Highland st.
Grady William F. clerk, 58 Francis st.
Graham Edward T. P. architect, 160 Longwood av.
13 ~~Graham Peter, merchant, 650 Parker st.~~
Grant Charles T. coal dealer, 807 Parker st.
14 ~~Grant J. William, clerk, 468 Brookline av.~~
13 ~~Grant Oliver S. electrician, 43 Smith st.~~
13 ~~Guilder Nelson, salesman, 4 Longwood ter.~~

14 ~~Hailer Joseph, teamster, 3 Centre pl.~~
Hall Albert G. architect, 56 Linwood st.
13 ~~Hall John J. salesman, 80 Calumet st.~~
Hall John W. clerk, 8 Hillside st.
Hall Louis S. clerk, 7 Luteman pl.
Hannon Daniel P. clerk, 109 Centre st.
Harrington Lyman F. salesman, 123 Cedar st.
13 ~~Hart Dennis J. bookbinder, 9 Carmel st.~~
14 ~~Hart Edward J. foreman, 76 Smith st.~~
Havey William J. clerk, 16 Sewall st.
Hayes Frank H. bookkeeper, 31 Hillside st.
Hermann John, paper dealer, 88 Parker Hill av.
13 ~~Heumuller Emil, pianomaker, 8 Morley st.~~
13 ~~Hickman James J. real estate, 1623 Tremont st.~~
Hoefling Anton, shoemaker, 6 Centre pl.
13 ~~Hogan Daniel J. fish dealer, 609A Parker st.~~
14 ~~Holbrook Thomas K. druggist, 643 Huntington av.~~
14 ~~Horan John J. painter, 59 Whitney st.~~
Hughes Fred, salesman, 803 Huntington av.
Hughes Thomas J. plumber, 23 Bickford st.
Hunt Herman L. salesman, 27 Alleghany st.
14 ~~Hunt Roy W. insurance, 10 Longwood ter.~~
Hunter Thomas, carpenter, 23 Highland Park av.

Ward 19, continued.

Johanson Axel M. cordmaker, 98 Fisher av.

13 ~~Kelleher John, ironmoulder, 1465 Tremont st.~~
Kelleher Robert N. fish dealer, 65 Terrace st.
Kelley Thomas M. clerk, 45 Longwood av.
Kelly Arthur T. real estate, 144 Terrace st.
Kelly Dennis J. retired, 180 St. Alphonsus st.
Kelly William J. laborer, 9 Conant st.
Kennedy Charles W. machinist, 111 Conant st.
Kenney Frederick J. printer, 84 Calumet st.
14 ~~Kenney George J. bricklayer, 41 St. Alphonsus st.~~
Kenney Thomas G. contractor, 249 Roxbury st.
Killeen Thomas, real estate, 18 Parker Hill av.
Kinney John F. builder, 174 Ward st.
13 ~~Kirchthurn Frank, laundryman, 116 Longwood av.~~
13 ~~Kitson Fred, clerk, 9 Elmwood ct.~~
Klotter Friedrich, painter, 19 Newark st.
Kraut John, baker, 51 Calumet st.
14 ~~Kroesen John J. bookbinder, 317 Roxbury st.~~

Lane David, tinsmith, 107 St. Alphonsus st.
13 ~~Larkin Michael J. plumber, 21 Wensley st.~~
Leary John J. watchman, 256 Ruggles st.
Le Blanc John F. bookkeeper, 47 Prentiss st.
Lee James A. clerk, 120 Conant st.
Lee Luther W. real estate, 95 Francis st.
Lee Martin R. packer, 27 Field st.
Leiman Michael, painter, 75 Marcella st.
N ~~Leonard Edward F. salesman, 7 Bickford av.~~
13 ~~Levy William, printer, 1 Morley st.~~
Lewando Joseph, cigarmaker, 57 Fenwood rd.
Libby Herbert H. electrician, 47 Binney st.
Libby William H. contractor, 4½ Centre st.
13 ~~Little Charles S. clerk, 34 Highland Park av.~~
13 ~~Luby John P. clerk, 87 Elmwood st.~~
Lynch George, wireworker, 259 Ruggles st.
14 ~~Lynch Thomas J. painter, 26 Wensley st.~~
13 ~~Lyons James W. electrician, 43 Binney st.~~
13 ~~Lyons John A. salesman, 51 Fort av.~~

McCabe Bernard, salesman, 198 Fisher av.
McCandlish Thomas G. salesman, 11 New Heath st.
13 ~~McCarron Joseph P. machinist, 27 Delle av.~~

Ward 19, continued.

13 ~~McCarthy Jeremiah L. coal dealer, 1548 Tremont st.~~
McCarthy John J. electrician, 48 Francis st.
McCarthy Thomas J. lather, 12 Longwood av.
McCarty Thomas J. laborer, 38 Phillips st.
McCloskey Philip F. contractor, 11 Highland av.
McCormack Michael D. H. leatherworker, 79 Hillside st.
McCourt Francis M. contractor, 46 Wait st.
14 ~~McDonnell John B. painter, 50 Eliot sq.~~
McGonagle Charles F. draughtsman, 1517½ Tremont st.
14 ~~McGonagle Patrick, machinist, 69 Heath st.~~
13 ~~McGrady Joseph P. salesman, 3 Pequot st.~~
13 ~~Mackenzie Francis H. clerk, 482 Brookline av.~~
13 ~~McKinnon John H. carpenter, 30 Smith st.~~
McLaughlin Daniel, foreman, 95 Calumet st.
14 ~~McLaughlin Henry C. foreman, 10 Highland av.~~
McNichols James W. surveyor, 1 Sachem st.
McNichols Michael J. surveyor, 1597 Tremont st.
13 ~~MacNeil Duncan C. carpenter, 79 Centre st.~~
13 ~~McPherson John A. printer, 26 Binney st.~~
13 ~~McQuaid Peter D. dry goods, 80 Calumet st.~~
13 ~~McTear Mortimer, accountant, 414 Ruggles st.~~
Maguire John, foreman, 89 Hillside st.
Mahoney Daniel P. contractor, 28 Binney st.
Mahoney Frederick W. architect, 6 Cherokee st.
Mahoney John M. baggagemaster, 472 Parker st.
open 13 ~~Malley Henry F. foreman, 97B Calumet st.~~
Mansfield Gerald J. roofer, 1522 Tremont st.
Marshall Ernest C. advertising, 9 Vancouver st.
Martin Edward J. chauffeur, 5 Worthington st.
Matthews James, butler, 15 Wigglesworth st.
May Daniel, teamster, 115 Fisher av.
Mayberger Charles A. metalworker, 4 Wigglesworth st.
13 ~~Mayer Charles J. teamster, 64 Hillside st.~~
Mayer Ferdinand F. baker, 801 Huntington av.
14 ~~Mayer Valentin, cigar maker, 46 Fisher av.~~
13 ~~Miller Frederick J. bookkeeper, 3 Morley st.~~
13 ~~Moriarty John, freighthandler, 121 Hillside st.~~
13 ~~Muldowney J. William, contractor, 7 Iroquois st.~~
Murphy Alexander R. plumber, 10 Kempton st.
Murphy Daniel W. stonecutter, 33 Kempton st.
Murphy John H. leather dealer, 73 Highland st.
14 ~~Murray William A. electrician, 1621 Tremont st.~~

14 ~~Nelson August, type caster, 7 Sunset st.~~
Nicholson Charles W. boilermaker, 727 Parker st.

Ward 19, continued.

Noonan Robert E. accountant, rear 201 Hillside st.
Norton Stephen, teamster, 5 Longwood av.

O'Brien James J. carpenter, 805 Parker st.
O'Brien James Peter, teamster, 221 Roxbury st.
O'Brien Thomas J. laborer, 7 Oriental ct.
Ochs Aloysius J. salesman, 681 Parker st.
O'Connell Daniel J. shipper, 61 Longwood av.
O'Donnell Francis J. machinist, 1466 Tremont st.
13 ~~O'Keefe Jeremiah J. electrician, 1 Folsom av.~~
14 ~~O'Leary James J. shipper, 29 Leon st.~~
13 ~~O'Meara Patrick F. clerk, 14 Oregon st.~~
O'Neil John T. woodcarver, 7 Leon st.
O'Neill John H. clerk, 50 Francis st.
O'Rourke Thomas, brassmoulder, 116 Heath st.

14 ~~Paine Hamilton Lewis, salesman, 640 Huntington av.~~
Parker Forrest F. real estate, 27 Kempton st.
Penders Frank A. machinist, 105 Smith st.
14 ~~Peters John, merchant, 24 Fenwood rd.~~
13 ~~Peterson Frederick W. clerk, 55 Hillside st.~~
13 ~~Priesing Gustave W. builder, 1174 Columbus av.~~

Queeney Peter, teamster, 5 Longwood av.
Quinn Edward F. cooper, 553 Huntington av.

14 ~~Regan Martin, laborer, 1107 Columbus av.~~
14 ~~Reichert Joseph A. furrier, 10 Thwing st.~~
14 ~~Reynolds Edwin A. clerk, 122 Calumet st.~~
Ricard Francis L. tea blender, 18 Burney st.
13 ~~Richards William H. printer, 10 Wait st.~~
Roche Thomas, teamster, 9 Estey st.
Rooney Henry J. printer, 69 Calumet st.
Rosenworth Henry A. sugar sampler, 47 Longwood av.
14 ~~Rowley Charles J. packer, 245 Longwood av.~~
13 ~~Ryan Dennis, carpenter, 87 Lawn st.~~

Saunders Leandrew, caretaker, 261 Longwood av.
Schaefer Joseph W. clerk, 1 Centre pl.
13 ~~Schmidt Fred J. electrician, 269 Heath st.~~
Schmuck Otto, cook, 7 Elmwood ct.
14 ~~Seabury Patrick, produce, 78 Hillside st.~~
Shea Dennis F. grocer, 1394 Columbus av.
Shea Michael P. teamster, 12 Oregon st.
13 ~~Shea Mortimer M. steward, 29 Phillips st.~~

Ward 19, continued.

13 ~~Sibley Charles S. clerk, 166 Pilgrim rd.~~
Somers Charles W. jeweler, 1 Oscar st.
Spencer Frederick W. painter, 796 Parker st.
Sprague Walter L. machinist, 28 Gurney st.
Sprissler Joseph A. contractor, 328 Longwood av.
Stanton Edmund M. engineer, 81 Fort av.
Stuart George W. machinist, 56 Delle av.
Sullivan Jeremiah F. printer, 2 Sherbrooke pl.
Sullivan Jeremiah J. pianomaker, 15 Fenwood rd.
14 ~~Sullivan Richard C. carpenter, 254 Ruggles st.~~
13 ~~Sullivan Thomas F. painter, south side Edgar st.~~

13 ~~Thoner Ernest Otto, cornicemaker, 733 Huntington av.~~
Tirrell James F. plasterer, 4 Parker pl.
Tobin Thomas H. trunkmaker, 34 Calumet st.
Tower Wesson S. pianotuner, 17 Fenwood rd.
Townsend Robert E. real estate, 3 Plymouth st.
~~Turner James R. stableman, south side Dunlow pl.~~
Twomey Patrick, ironworker, 44 Ward st.

~~Wagner Henry G. piano polisher, 21 Field st.~~
Waldron Patrick F. cigarmaker, 41 Fort av.
12 ~~Walsh William, hosemaker, 95 Smith st.~~
Ward Patrick, foreman, 226 Calumet st.
Warren Giovanni, printer, 21A Highland st.
Waters John, baker, 852 Huntington av.
14 ~~Watson Robert A. architect, 40 Hillside st.~~
Weidman Martin A. jr. printer, 8 Faxon st.
Welch William, painter, 11 Wait st.
Wellington George H. painter, 14 Terrace st.
14 ~~Whalen James F. pressman, 7 Cherokee st.~~
White Jeremiah J. piano polisher, 103 Highland st.
Whitechurch John A. salesman, 406 Ruggles st.
Whitford Joseph C. painter, 113 Marcella st.
Willhauck Adam, cabinetmaker, 34 Field st.
13 ~~Willis James H. rubberworker, 146 Cedar st.~~
Wilson Hugh C. electrician, 9 Morley st.
Witherby Edwin T. buyer, 20 Cedar pk.
13 ~~Wohrmann Bernard, baker, 2 Linwood st.~~
13 ~~Woods James J. salesman, 508 Parker st.~~
Woods John A. machinist, 102 Calumet st.
Woods Joseph C. produce, 123 Hillside st.
Woods Michael, teamster, 268 Ruggles st.

Young Thomas, clerk, 1601 Tremont st.

WARD 20.

13 ~~Abbot Otis H. O. salesman, 8 Fenelon st.~~
13 ~~Adams Charles A. treasurer, 25 Bowdoin st.~~
14 ~~Adams Francis E. salesman, 9 Gleason st.~~
Adams Fred J. manager, 74 Kenwood st.
Adams John, jr. teamster, 39 Sydney st.
Ahern John M. T. printer, 218 Hancock st.
Alexander William, capmaker, 19 Longfellow st.
Alexander William G. foreman, 15 Kerwin st.
Allen Edward D. artist, 9 Hamilton st.
Allen Frederick W. engineer, 238 Kilton st.
13 ~~Anderson Andrew G. machinist, 150 Rosseter st.~~
Andrews Daniel B. clerk, 97 Radcliffe st.
13 ~~Anthes Rudolph, agent, 15 Vesta rd.~~
Anthony Henry B. salesman, 90 Tonawanda st.
13 ~~Anthony Luther, machinist, 344 Bowdoin st.~~
Appel Bernard, manufacturer, 38 Stanwood st.
14 ~~Appleby John T. merchant, 19 Kerwin st.~~
Armington James R. salesman, 95 Waldeck st.
Armstrong Harry S. clerk, 29 Freeman st.
Armstrong Henry, salesman, 107 Stoughton st.
13 ~~Armstrong Leonard T. clerk, 94 Topliff st.~~
14 ~~Ayen George, printer, 3 Morse st.~~
Aylward William F. florist, 42 Draper st.

Bachelder Samuel F. salesman, 57 Greenwood st.
Bacon William R. salesman, 25 Gleason st.
14 ~~Bail William G. coal dealer, 60 Sagamore st.~~
Balcom Albert E. manufacturer, 8 Lindsey st.
13 ~~Ball Thomas J. salesman, 42 Gleason st.~~
13 ~~Bancroft Henry W. salesman, 11 Gleason st.~~
Barclay Charles E. grocer, 19 Hinckley st.
Barden Charles A. grocer, 63 Sagamore st.
Barlow David H. engineer, 21 Charles st.
13 ~~Barnes Joel M. engineer, 24 Powellton rd.~~
Barrows Wallace V. machinist, 323 Columbia rd.
14 ~~Barry Fitz J. P. storekeeper, 18 Faulkner st.~~
Barry Joseph F. cutter, 29 Bowdoin st.
13 ~~Bartholomay James P. organ builder, 29 Josephine st.~~
13 ~~Bartlett Frank M. salesman, 70 Pleasant st.~~
Bartlett Lewis D. bookkeeper, 20 Corona st.

Ward 20, continued.

Bartow Henry T. manufacturer, 87 Greenbrier st.
Batchelder Cyrus P. salesman, 75 Dakota st.
~~Bates Benjamin F. engineer, 38 Claybourne st.~~
14 ~~Bates Clarence A. clerk, 25 McLellan st.~~
13 ~~Beal Herman L. treasurer, 37 Intervale st.~~
Beal Joseph, insurance, 11 Kerwin st.
Bean Henry S. clerk, 38 Algonquin st.
Belden Augustine W. agent, 40 Gleason st.
Bellamy Arthur M. civil engineer, 17 Bowdoin av.
14 ~~Benelisha James J. broker, 6 Harvard av.~~
Bennett Charles J. clerk, 6 Spring Garden st.
Bennett Edward A. mason, 1403A Dorchester av.
A3 ~~Bennett Gilbert, manufacturer, 63 Cushing av.~~
13 ~~Berger Henry C. manager, 7 Intervale pk.~~
Bergman Nils Peter, contractor, 45 Homes av.
A4 ~~Bergson Samuel, manager, 24 Nixon st.~~
14 ~~Berman Morres L. real estate, 330A Blue Hill av.~~
Bernhardt Samuel, secretary, 23 Shafter st.
Berry Charles F. repairman, 128 Hamilton st.
14 ~~Biggi John D. merchant, 760 Blue Hill av.~~
Billcliff Arthur, salesman, 126 Stanwood st.
13 ~~Billings Robert H. druggist, 49 Robinson st.~~
13 ~~Bingham Solon W. salesman, 146 Washington st.~~
14 ~~Bird William H. broker, 15 Hinckley st.~~
A3 ~~Birmingham Joseph V. photo engraver, 15 Harbor View st.~~
Black Daniel A. salesman, 23 Saxton st.
Blake Edward F. real estate, 40 Everton st.
Blake George W. druggist, 61 Kingsdale st.
Blandford George M. auditor, 72 Hancock st.
Blatchford Joseph A. salesman, 100 Savin Hill av.
Blinn Charles P. jr. vice president, 19 Bowdoin av.
Bloom Nathan, tailor, 130 Elmo st.
13 ~~Bloom Samuel, manufacturer, 8 Fowler st.~~
Bloomfield George W. salesman, 23 Athelwold st.
Blumenthal Max, merchant, 1374 Dorchester av.
13 ~~Bolan James, artist, 310 Talbot av.~~
Bonner John A. clerk, 69 Hamilton st.
Boyle George H. clerk, 1312A Dorchester av.
13 ~~Bradford Frank A. machinist, 26 Jerome st.~~
Brainerd Frederick L. salesman, 579 Columbia rd.
13 ~~Brazier William H. clerk, 7 Saxton st.~~
Brennan Henry F. buyer, 59 Radcliffe st.
13 ~~Brennan John L. author, 8 Allston st.~~
Breslin J. Henry, hotelkeeper, 25 Charlotte st.
Breslin Louis L. cablesplicer, 9 Mather st.

Ward 20, continued.

~~Bresnahan Hugh W. plumber, 302 Washington st.~~
~~Bresnahan Patrick, bricklayer, 64 McLellan st.~~
Brewin John Edward, salesman, 68 Hancock st.
Bridgham Dexter W. manager, 20 Glendale st.
Briggs Albert W. engraver, 23 Bradlee st.
Brigham Lester E. clerk, 52 Saxton st.
Brittain William S. bookkeeper, 611 Park st.
~~Broadbent Herbert S. purser, 628 W. Park st.~~
Brophy William, blacksmith, 156 Geneva av.
~~Brown Alfred J. bookkeeper, 347 Bowdoin st.~~
Bruce Albert F. hardware, 53 Hancock st.
~~Bruce William C. ticker seller, 15 Speedwell st.~~
~~Bruen Stephen S. repairer, 11 Bradshaw st.~~
Bruno Alphonso, contractor, 25 Larchmont st.
Bruun Valdemar, bookbinder, 2 Lynnville ter.
Bryant Ernest M. salesman, 69 Hancock st.
~~Buchanan William, foreman, 91 Spencer st.~~
Buckley Charles C. salesman, 85 Pleasant st.
~~Buckley Cornelius F. foreman, 29 Newport st.~~
~~Burditt William S. hardware dealer, 22 Downer av.~~
~~Burgess Edwin W. plumber, 75 Savin Hill av.~~
~~Burgess Harrison G. bookkeeper, 54 Mt. Everett st.~~
~~Burke James M. salesman, 99 Bloomfield st.~~
~~Burke Patrick E. salesman, 10 Linden st.~~
Burke William E. shipper, 40 Barry st.
Butler William J. salesman, 114 Draper st.
Byrne James J. real estate, 14 Longfellow st.
Byrne John R. clerk, 121 Hancock st.

~~Cahill Thomas J. agent, 66 Pleasant st.~~
~~Callahan Charles E. clerk, 45 Saxton st.~~
Callahan John T. liquor dealer, 6 Victoria st.
Calrow Thomas B. salesman, 3 Vinson st.
Cameron James D. carpenter, 34 Arcadia st.
Campbell Harry B. salesman, 37 Greenbrier st.
~~Campbell Louis M. contractor, 2 Winter st.~~
Carew Daniel F. superintendent, 36 Mt. Ida rd.
Carey Frank P. merchant, 29 Lyndhurst st.
~~Carey Patrick F. furniture, 43 Percival st.~~
~~Carey Robert T. storekeeper, 224 Hamilton st.~~
Carleton John, painter, 1077 Dorchester av.
~~Carney John F. clerk, 24 Stanwood st.~~
Carney Martin F. broker, 40 Hewins st.
~~Carroll James J. pianostringer, 5 Spring Garden st.~~
Carroll John, gardener, 8 Hecla st.

Ward 20, continued.

Casey Michael, cementworker, 20 Arcadia pk.
Casey Thomas, retired, 1015 Dorchester av.
Castle Henry D. accountant, 51 Wheatland av.
Cates Harry S. salesman, 5 Merlin st.
13 ~~Cavanagh John T. 2d, building mover, 50 Adams st.~~
Chadbourne George W. teaming, 41 Newport st.
13 ~~Chamberlain Frank H. hatter, 69 Lyndhurst st.~~
Chambers Frank F. blueprinter, 142 Geneva av.
~~Chambers Patrick, foreman, 23 Sudan st.~~
13 ~~Chapin Leonard S. salesman, 10 Wales st.~~ (Transfer
Chase James Harold, draughtsman, 56 Bellevue st.
Chipman Charles V. fish dealer, 560 Park st.
Chisholm William D. salesman, 148 Harvard st.
Christensen Hans W. designer, 31 Doris st.
14 ~~Clarke Edwin R. merchant, 88 Radcliffe st.~~
13 ~~Clough Samuel C. draughtsman, 8 Stonehurst st.~~
Cobb Walter D. agent, 64 Linden st.
13 ~~Cogan David B. warehouse man, 62 Hancock st.~~
~~Cohen Jacob, shoe dealer, 8 Fowler st.~~
Colahan John J. clerk, 21 Homes av.
14 ~~Coleman Charles W. manager, 15 Saxton st.~~
Collier William J. M. manager, 243 Harvard st.
~~Collins Frank A. clerk, 235A Columbia rd.~~
Collins Frank D. agent, 30 Nixon st.
13 ~~Collins Fred B. hatter, 15 Tremlett st.~~
Collins John J. salesman, 17 Arcadia st.
Collins Joseph A. printer, 80 Bowdoin st.
13 ~~Collins William J. clerk, 1373 Dorchester av.~~
Colpoys William P. insurance, 253 Park st.
Conant Charles H. clerk, 171 Savin Hill av.
Conary Frank I. grocer, 99 Greenwood st.
Conboy Peter J. clerk, 422 Bowdoin st.
14 ~~Concannon Michael, carpenter, 1165 Dorchester av.~~
Conlon John J. plumber, 300 Savin Hill av.
Conlon Joseph F. plumber, 304 Savin Hill av.
Connaughton James E. foreman, 1 Greenmount st.
13 ~~Connolly Francis J. druggist, 8 Chase st.~~
Connors Myles, gas inspector, 64 Greenwich st.
13 ~~Conway George D. compositor, 275 Normandy st.~~
Cooney Peter H. clerk, 109 Hancock st.
Copeland Guild A. editor, 26 Percival st.
Corbett William T. salesman, 9 Hallam st.
Corcoran Daniel J. advertising, 41 Bakersfield st.
Corcoran George C. box dealer, 47 Belfort st.
Corcoran James M. jr. steamfitter, 332 Geneva av.

Ward 20, continued.

Corrigan Arthur P. brassfinisher, 3 Austin av.
Cott Frederick R. salesman, 5 Spring st.
Cotter Daniel J. clerk, 12 Coleman st.
Cotter Martin H. manager, 47 Auckland st.
13 ~~Courtney Stephen A. clerk, 77 Savin Hill av.~~
Cowan Charles O. druggist, 11 Howes st.
~~Craddock Samuel J. bookkeeper, 214 Hancock st.~~
Crankshaw Albert W. salesman, 107 Sydney st.
Crapon Josiah S. manager, 97 Bloomfield st.
15 ~~Creber Francis C. carpenter, 28 Abbot st.~~
Cressey Ernest A. pianos, 27 Moultrie st.
Croke Robert E. publisher, 22 Mather st.
Crooker Elmer P. manager, 498 Blue Hill av.
14 ~~Crowley Jeremiah J. cigarmaker, 32 Raven st.~~
Crowley John E. cashier, 27 Stonehurst st.
13 ~~Crowley John F. plumber, 1109 Dorchester av.~~
13 ~~Crowley Joseph L. tea dealer, 32 Holiday st.~~
14 ~~Cumings George R. insurance, 12 Draper st.~~
Cumming Harry R. real estate, 608 Park st.
Cunningham Alfred H. merchant, 58 Kenwood st.
13 ~~Curley Hubert B. real estate, 14 Greenbrier st.~~
Curran John J. printer, 3 Davidson av.
Curran Thomas F. manager, 8 Columbia rd.
Curry Francis W. jr. salesman, 229 Centre st.
13 ~~Curtis Charles A. druggist, 10 Willis st.~~
13 ~~Cussen Joseph P. clerk, 57 Bowdoin st.~~
Custance William E. mason, 21 Leedsville st.

Dailey George F. electrician, 2 Arcadia ter.
Dalton William J. grocery clerk, 17 Grant st.
Daly Daniel J. real estate, 129 Cushing av.
Daly John T. brickmason, 8 Mather st.
Daly Joseph M. publisher, 14 Tuttle st.
13 ~~Daly William J. clerk, 109 Glenway st.~~
~~Damon William F. buyer, 280 Geneva av.~~
13 ~~D'Angelo Frank M. insurance, 13 Grant st.~~
Daniels Jacob, salesman, 233 Columbia rd.
13 ~~Dannahy David L. watchmaker, 52 W. Tremlett st.~~
Dannahy John, salesman, 2 Le Roy st.
Davis William J. contractor, 6 Dakota st.
Dealy James Bond, salesman, 6 Brinsley st.
14 ~~Deegan William F. clerk, 29 McLellan st.~~
13 ~~Delaney James J. bookkeeper, 19 Hewins st.~~
Delano Raymond P. real estate, 28 Mather st.
Delehanty Charles E. clerk, 30 Wesley av.

Ward 20, continued.

Delesdernier Fred A. clerk, 42 Bloomfield st.
DeLuca Pio, musician, 26 Lawrence av.
14 ~~Delury Timothy J. bookkeeper, 435 Columbia rd.~~
Dempsey Francis B. salesman, 18 Romsey st.
13 ~~Denyven George W. salesman, 86 Grampian way.~~
13 ~~Desaulniers C. L. Arthur, pharmacist, 16 Hinckley st.~~
13 ~~DesLauries John L. manufacturer, 471 Columbia rd.~~
Devine William P. toolmaker, 17 Cottage side.
DeVitt John F. clerk, 30 Faulkner st.
13 ~~Devlin P. Joseph, clerk, 19 Glenway st.~~
Diamond Abraham, real estate, 91 Devon st.
14 ~~Diamond Isador, painter, 52A Stanwood st.~~
Dierkes Herman J. retired, 18 Fenelon st.
DiFatta George C. hatter, 15 Claybourne st.
Dill Benjamin S. painter, 36 Spring Garden st.
13 ~~Dillon Patrick H. clerk, 77 Pleasant st.~~
13 ~~Dingley James Edward, salesman, 10 Wales st.~~
Dinsmore Henry N. manager, 37 W. Tremlett st.
Dion Peter Alfred, sign painter, 163 Devon st.
Ditchett William L. salesman, 5 Sagamore st.
Dodge Hayward C. treasurer, 22 Bradlee st.
Dodge Henry E. manager, 19 Peverell st.
Dodge Wilbur H. printer, 34 Topliff st.
14 ~~Doherty Daniel F. coal dealer, 16 Mather st.~~
Doherty John B. merchant, 22 Esmond st.
Dolan Charles H. real estate, 27 Hancock st.
Dolan Daniel, jr. machinist, 23 Payson av.
Dolan Joseph C. provisions, 165 Glenway st.
~~13~~ ~~Donelan William F. designer, 12 McLellan st.~~ non resident
13 ~~Donnelly Peter, tinsmith, 378 Bowdoin st.~~
14 ~~Donovan Frank, janitor, 3 Spring Garden st.~~
Donovan John J. clerk, 128 Kilton st.
Donovan John J. salesman, 64 Clarkson st.
13 ~~Donovan Joseph P. foreman, 68 Grampian way.~~
14 ~~Donovan Walter J. treasurer, 294 Park st.~~
13 ~~Donovan William A. telegrapher, 55 Millet st.~~
Donovan William F. clerk, 70 Linden st.
Dooley James B. bank clerk, 127 Radcliffe st.
Dooley John A. bookkeeper, 1028 Dorchester av.
Doran Edward, gardener, 87 Quincy st.
13 ~~Dorsey Thomas F. civil engineer, 93 Clarkson st.~~
Doten Charles C. real estate, 21 Bloomfield st.
Doten Walter L. salesman, 1 Bradshaw st.
Douglass Alexander B. merchant, 46 Dakota st.
Dowd Harry J. salesman, 10 Nightingale st.

Ward 20, continued.

14 ~~Dowling Martin A. salesman, 51 Bullard st.~~
13 ~~Downing Francis H. salesman, 15 Mather st.~~
13 ~~Downing George, manager, 26 Longfellow st.~~
Doyle James T. adjuster, 130 Cushing av.
13 ~~Doyle Joseph J. printer, 58 Greenwich st.~~
Doyle Thomas H. salesman, 425 Geneva av.
Dreyer Henry P. decorator, 3 Herbert st.
13 ~~Drew Frank H. insurance, 601 Washington st.~~
13 ~~Drew Fred J. bookbinder, 95 Quincy st.~~
Driscoll Timothy, grocer, 1 Davitt st.
14 ~~Drooker Barnet, manufacturer, 18 Mascoma st.~~
Duckering Charles, clerk, 63 Radcliffe st.
13 ~~Duff Simon S. manager, 10 Belfort st.~~
13 ~~Duffy Hugh, manager, 16 Pinckney rd.~~
Dunbar George P. surveyor, 51 Clarkson st.
Dwelley Herbert F. liquor dealer, 6 Trull st.
Dworet Zara, importer, 21 Elmo st.
Dwyer Daniel J. merchant, 10 Sumner st.
Dwyer John E. stairbuilder, rear 1294 Dorchester av.
Dwyer Thomas F. foreman, 19 Leedsville st.
Dymond Herbert R. bookkeeper, 23 Rowell st.

14 ~~Eagan James F. salesman, 975 Dorchester av.~~
~~Eastman Charles H. contractor, 15 Kineo st.~~
Eaton Joseph F. leather dealer, 6 Dever st.
Edson Warren A. engineer, 11 Tremlett st.
Edwards Frank L. salesman, 802 Blue Hill av.
13 ~~Egan Edmund J. clerk, 59 Coleman st.~~
Eldredge Davis F. agent, 11 Ditson st.
Elliott Arthur U. bookkeeper, 42 High st.
13 ~~Elston Thomas A. contractor, 26 Mayfield st.~~
Elton William J. superintendent, 2 Marlowe st.
Everbeck Charles P. teamster, 39 Ditson st.
14 ~~Everbeck George A. auditor, 14 Robinson av.~~
Everett Frank E. provisions, 81 Pleasant st.
Everton John, carpet dresser, 2 Endicott ter.

Falvey Daniel J. livery stable, 71 Romsey st.
Farrell John S. foreman, 151 Draper st.
13 ~~Faulkner James R. laborer, 91 Adams st.~~
Feldman Meyer, manufacturer, 83 Fowler st.
Ferguson Frank W. architect, 19 Trescott st.
Ferris Daniel W. clerk, 175 Hamilton st.
Fetherston Vincent T. ticket seller, 594 Blue Hill av.
Finley Henry P. clerk, 43 Wesley av.

Ward 20, continued.

Finn Charles D. salesman, 47 Dakota st.
13 ~~Finnegan James B. plumber, 80 Pleasant st.~~
13 ~~Finnerty Daniel G. jr. shipper, rear 24 Spring Garden st.~~
13 ~~Fish Herbert M. clerk, 306 Talbot av.~~
Fisher Arthur V. advertiser, 28 Gaylord st.
Fisher Arthur W. clerk, 80 Stoughton st.
14 ~~Fisher Lucien F. superintendent, 24 Westville st.~~
14 ~~Fitts Frederick C. leather sorter, 7 Hopestill st.~~
Spen 13 ~~Fitzgerald James L. salesman, 87 Spencer st.~~
Fitzgerald William F. bookkeeper, 7 Mascoma st.
Fitzmaurice Arthur B. provisions, 8 Levant st.
13 ~~Fitzpatrick Charles A. electrician, 1281 Dorchester av.~~
Fitzpatrick Thomas L. clerk, 63 Homes av.
Fitzpatrick William E. straw worker, 201 East Cottage st.
Flaherty Thomas S. carpenter, 30 Harbor View st.
Fletcher Edward M. packer, 34 Charles st.
13 ~~Fletcher Henry W. J. moulder, 74 Auckland st.~~
Flynn Harry W. salesman, 98 Centre st.
Flynn Timothy J. printer, 11 Page st.
Flynn William J. cabinetmaker, 22 Roach st.
Flynn William P. clerk, 9 Conrad st.
Fogarty Walter N. salesman, 7 York st.
Foley William H. hatter, 12 Newport st.
13 ~~Fonseca Henry, merchant, 15 Morrill st.~~
14 ~~Forbes William J. printer, 38 Harvard st.~~
13 ~~Ford John J. engineer, 198 Westville st.~~
Ford William F. meatcutter, 307 Hancock st.
Forgie James T. harness, 17 Potosi st.
13 ~~Forrester Joseph J. bookkeeper, 75 McLellan st.~~
13 ~~Fox George B. teller, 6 De Wolf st.~~
Fox Peter L. clerk, 152 Whitfield st.
13 ~~Franklin Thomas J. compositor, 84 Hamilton st.~~
14 ~~Frazer Samuel W. artist, 220 Savin Hill av.~~
Frederic Burton L. provisions, 17 Wellesley pk.
13 ~~Freedman Jacob, merchant, 9 Faulkner st.~~
14 ~~Freedman Manney J. manufacturer, 48 Wolcott st.~~
14 ~~Friedlander Alvin, buyer, 14 Southern av.~~
Fries James W. A. salesman, 70 Kingsdale st.
Frothingham Harry G. clerk, 32 Glenarm st.
13 ~~Fuller Walter H. draughtsman, 29 Ditson st.~~
Fuller William E. bookkeeper, 366 Geneva av.
Furlong James, gilder, 19 Aspinwall rd.

Gallagher George B. meatcutter, 10 Howe st.
Galvin Harry T. printer, 33 Faulkner st.

Ward 20, continued.

14 ~~Galvin Richard F. teamster, 116 Stoughton st.~~
Garrity John F. contractor, 9 Nightingale st.
13 ~~Gartland Joseph A. insurance, 68 Charles st.~~
Gay Henry W. bookbinder, 1083 Dorchester av.
Gerah Thomas E. meatcutter, 52 Savin Hill av.
Gill John E. contractor, 287 Hancock st.
~~Gillespie Robert S. salesman, 683 Columbia rd.~~
Gilliland Augustus R. builder, 8 Pleasant st.
13 ~~Gillis Hugh A. creditman, 2 Pleasant st.~~
13 ~~Gilpatric Wilbur D. salesman, 25 Browning av.~~
14 ~~Gilpatrick Willis, bookkeeper, 1677 Dorchester av.~~
13 ~~Gioiosa Tommaso, manager, 28 Bicknell st.~~
Glavin Charles F. manager, 828 Blue Hill av.
Glazebrook Thomas H. teamster, 2 Clarkson st.
Gleeson James F. druggist, 272 Washington st.
13 ~~Goggin Patrick, shipper, 72 Fowler st.~~
Goodman John B. manager, 51 Stanley st.
Goodwin Frederick W. salesman, 221 Washington st.
Goodwin Herbert A. manufacturer, 42 Romsey st.
Gordon William H. bookkeeper, 212 Centre st.
13 ~~Goren Ruben, salesman, 19 Elmo st.~~
Gough Joseph F. insurance, 83 Harvard st.
Gould Harry A. clerk, 8 Bloomfield st.
14 ~~Grafton Harry C. manufacturer, 31 Bradlee st.~~
13 ~~Graham Charles A. salesman, 30 Charles st.~~
Grainger Alexander C. salesman, 21 Abbot st.
14 ~~Gray Edwin, salesman, 46 Sagamore st.~~
13 ~~Green Alfred P. bookkeeper, 26 Everett av.~~
Greenblatt A Morris, manufacturer, 51 Esmond st.
Grey George P. receiver, 17 De Wolf st.
13 ~~Griffin John T. foreman, 6 Fifield st.~~
Gross Hawes A. salesman, 5 Downer ct.
14 ~~Gross William J. printer, 27 Spring Garden st.~~
Gumpricht Ernest J. engraver, 98 Hancock st.
Guptill Albert W. manager, 15 York st.
Guthro Joseph A. draughtsman, 32 Saxton st.

Haggerty Jeremiah F. machinist, 167 Sydney st.
13 ~~Haggerty Patrick T. telegrapher, 35 Harbor View st.~~
Haigh Richard W. chemist, 43 Kilton st.
Hale Ernest A. treasurer, 8 Stanwood st.
14 ~~Haley Pierce S. auctioneer, 21 Sydney st.~~
14 ~~Hall George B. salesman, 12 Intervale pk.~~
13 ~~Hammett Arthur W. machinist, 85 Westville st.~~
Hanly Fred C. salesman, 33 Moultrie st.

Ward 20, continued.

Hanna William, agent, 4 Auckland st.
Hansen Henry, painter, 3 Maryland st.
Harkin Frank, carpenter, 10 Minton st.
Harkins Joseph V. jeweler, 47 Faxon st.
13 ~~Harrington James P. decorator, 68 Bradshaw st.~~
Harris Walter C. salesman, 686 Blue Hill av.
Harrison Nathan C. treasurer, 84 Melville av.
Hartnett Henry, fireman, 41 Mt. Ida rd.
13 ~~Harty William A. salesman, 9 Elton st.~~
Harult James, roofer, 86 Sydney st.
Harvey Joseph H. clerk, 392 Seaver st.
Hatfield Le Roy, agent, 95 Greenwood st.
13 ~~Hathaway Joseph B. brickmason, 160 Pleasant st.~~
Havey John A. teamster, 13 Greenwich pl.
Hawes Loring R. bookkeeper, 331 Washington st.
Hawes Silas G. pictures, 19 Carmen st.
Hawkes Henry A. shoecutter, 13 Maryland st.
Hayes William J. merchant, 47 Bowdoin st.
Hayward James W. bookkeeper, 368 Quincy st.
Hazen Norwood R. paperhanger, 26 Grant st.
Healey Edward H. polisher, 16 Stonehurst st.
Healey William M. salesman, 564 Washington st.
14 ~~Healy Dennis M. liquor dealer, 17 Upland av.~~
Hearn Robert W. drug clerk, 145 Bowdoin st.
13 ~~Heavey Patrick, salesman, 10 Ellet st.~~
Henderson Wesley S. packer, 261 E. Cottage st.
Hennessy James B. merchant, 1 Richfield pk.
13 ~~Hercules Abraham A. jeweler, 27 Brinsley st.~~
Hern Joseph L. engineer, 56 East st.
Hibbard Thomas, treasurer, 17 Nottingham st.
13 ~~Hickey Timothy J. provisions, 31 Gaylord st.~~
Higgins Franklin C. bookkeeper, 9 Fenelon st.
Higgins John G. clerk, 60 Romsey st.
Hill George C. manager, 582 Blue Hill av.
Hobson George H. salesman, 42 Pleasant st.
13 ~~Hoelscher Augustus B. cutter, 675 Columbia rd.~~
Hogan Michael J. grocer, 18 Esmond st.
Holbrook Clinton E. printer, 90 Centre st.
Holbrook Pinckney, real estate, 20 Percival st.
~~Holden George A. clothcutter, 8 Marlowe st.~~
13 ~~Holland John H. provisions, 34 High st.~~
Holmes George L. inspector, 70 Romsey st.
13 ~~Horan Cornelius A. salesman, 18 Wilbur st.~~
14 ~~Horan John G. salesman, 6 Saxton st.~~
Horan Thomas A. painter, 18 East st.

Ward 20, continued.

Horton William A. salesman, 12 Spencer st.
13 ~~Houghton Alfred N. draughtsman, 1 Westcott st.~~
Howard Henry, builder, 25 Upland av.
Howard Thomas, builder, 22 Greenbrier st.
18 ~~Howe Charles, shipper, 9 Lyon st.~~
Howell William T. carpenter, 251 Kilton st.
13 ~~Hoye James C. janitor, 4 Austin av.~~
Hubbard Frank W. plumber, 9 Sydney st.
Hubbard Joseph M. foreman, 32 Fowler st.
14 ~~Hufton George W. foreman, 48 Saxton st.~~
Hughes Thomas R. architect, 108 Bloomfield st.
Hulten August, mill hand, 434 Bowdoin st.
Hunt Benjamin H. jr. storekeeper, 126 Homes av.
Hunter Allen R. music teacher, 48 Bellevue st.
13 ~~Hunter Thomas, electrotyper, 17 School st.~~
13 ~~Hurley Daniel J. painter, 268 Bowdoin st.~~
Hurwitz Frank M. manufacturer, 11 York st.
Hynes Michael F. compositor, 14 Taft st.

Igoe William P. clerk, 27 Maryland st.
Imray George J. painter, 47 Barry st.
Israel Isador, jeweler, 40 Bakersfield st.

Jackson Albert A. clerk, 253A Park st.
13 ~~Jackson Ernest I. reporter, 141 Draper st.~~
Jackson Jacob, shoes, 85 Quincy st.
Deaf 13 ~~Jackson Simon, salesman, 199 Columbia rd.~~
Jacob Arthur L. real estate, 551 Park st.
Jacques Elliott D. publisher, 31 Wellesley pk.
14 ~~Jahnsen Peter C. baker, 106 Harvard st.~~
Jameson Frank J. salesman, 36 Draper st.
Jenkins Angus A. sorter, 7 Rock ter.
13 ~~Johnson Ansley M. real estate, 106 Melville av.~~
Johnson Charles E. druggist, 75 Auckland st.
Johnson George, carpenter, 4 Maryland st.
Johnson Hugo A. machinist, 349 Savin Hill av.
Johnson Leonard T. manager, 103 Bloomfield st.
13 ~~Johnson Oscar B. coal agent, 72 Greenwood st.~~
Jones Elmer A. insurance, 11 Intervale pk.
13 ~~Jones Irving R. shipper, 34 Larchmont st.~~
14 ~~Jordan Willard A. shipper, 77 Sawyer av.~~
14 ~~Julian Robert A. insurance, 47 Spencer st.~~

Kaiser Frederick, engraver, 38 Westwood st.
Keane John M. horseshoer, 5 Centre av.

Ward 20, continued.

Keating Patrick F. agent, 487 Quincy st.
14 ~~Keefe James J. clerk, 6 Highland st.~~
Keefe John W. bookkeeper, 5 Westville st.
Keene Walter S. jr. salesman, 812 Blue Hill av.
13 ~~Kelleher Edward J. machinist, 166 Hamilton st.~~
14 ~~Kelleher Patrick E. clerk, 16 Roach st.~~
13 ~~Kelley Gustavus A. druggist, 11 School st.~~
Kelley Joseph A. clerk, 77 Spencer st.
Kelley William J. printer, 17 Newport st.
14 ~~Kelly James D. contractor, 17 Intervale pk.~~
Kelly John D. clerk, 57 Charlotte st.
Kelly John J. plumber, 95 Devon st.
Kelly Peter J. clerk, 38 Homes av.
Kennard Alexander D. broker, 19 Dakota st.
Kennedy William A. clerk, 73 Nightingale st.
Kenney Edward H. clerk, 261 Westville st.
Kenney Mark H. cableman, 19 Newport st.
Kent James E. chef, 34 Elmont st.
Kenyon William N. clerk, 12 Longfellow st.
Keohane Timothy, salesman, 56 Saxton st.
Kernan Bernard E. clerk, 67 Auckland st.
Keyes Eugene L. agent, 38 Mallon rd.
13 ~~Kidder Charles D. superintendent, 84 Harvard st.~~
Kiley Cornelius, carpenter, 410 Bowdoin st.
Killion Thomas, gardener, 37 Stanwood st.
Killoran John, foreman, 430 Bowdoin st.
Kimball Joseph E. salesman, 12 Romsey st.
14 ~~Kimball Myron R. engineer, 11 Clement pk.~~
13 ~~King Edward A. manufacturer, 415 Washington st.~~
King Francis S. musician, 109 Radcliffe st.
13 ~~Kinnaly Daniel F. cashier, 157 Bowdoin st.~~
Kline Alexander, printer, 93 Devon st.
Knott Theodore C. superintendent, 85 Auckland st.
Knowlton Ellery F. pressman, 34 Fox st.
13 ~~Kramer Harry J. designer, 99 Elmo st.~~
Kranefuss Edward T. salesman, 18 Everett av.

14 ~~Lafrance Ambrose R. H. papercutter, 19 Hendry st.~~
13 ~~Lake George H. real estate, 808 Blue Hill av.~~
Lally John J. auditor, 113 Quincy st.
13 ~~Lane Edward P. cabinetmaker, 22 Norton st.~~
Lane Henry, steamfitter, 1 Page st.
Lane Herbert S. silversmith, 102 Radcliffe st.
13 ~~Lanigan Joseph E. violin teacher, 587 Columbia rd.~~
Lanman Charles H. jr. salesman, cor. Elton and Auckland sts.

Ward 20, continued.

Law Herbert J. electrician, 131 Savin Hill av.
Lawrence George E. photographer, 23 Warner st.
13 ~~Learned Clarence C. salesman, 192 Westville st.~~
14 ~~Leary John F. liquor dealer, 43 Whitfield st.~~
Leary Thomas E. advertising, 22 Annabel st.
14 ~~Leavitt Walter H. baker, 28 Ellet st.~~
Lehy Geoffrey B. merchant, 45 Algonquin st.
13 ~~Leighton Guy R. manager, 38 Auckland st.~~
14 ~~Lennon John B. clerk, 836 Blue Hill av.~~
Leonard Charles J. inspector, 85 Bowdoin av.
Levy Samuel, sign painter, 96 Harvard st.
Lewis Hyman, salesman, 82 Devon st.
14 ~~Libbey Frank H. salesman, 214 Harvard st.~~
Loring Michael J. clerk, 66 Harbor View st.
Love Ferdinand E. manager, 108 Draper st.
Lucey Cornelius F. bookkeeper, 202 Kilton st.
Lustig Simon, optician, 466 Geneva av.
13 ~~Lynch John B. automobiles, 14 School st.~~
Lyons John J. foreman, 55 Harbor View st.
Lyons John J. salesman, 270 Kilton st.

McAllen Enos F. shipper, east side, Denny st.
Macaulay David J. bookkeeper, 1 Davidson av.
Macaulay Francis L. carpenter, 17 Corona st.
McAvoy Walter D. bookkeeper, 31 Blakeville st.
14 ~~McCabe Michael J. produce, 5 Intervale pk.~~
13 ~~McCann M. James, steamfitter, 100 Westville st.~~
McCarthy Charles A. salesman, 9 Victoria st.
McCarthy Frank V. salesman, 15 Homes av.
13 ~~McCarthy James E. foreman, 18 Mt. Everett st.~~
McCarthy John D. tailor, 15 Wales pl.
McCarthy Maurice J. collector, 8 Barry st.
13 ~~McCarthy Timothy E. merchant, 16 Sumner st.~~
14 ~~McCarthy William C. blacksmith, 105 Bowdoin st.~~
McCarty Edmund F. designer, 10 Nottingham st.
McCarty John J. plumber, 39 Wesley av.
McConologue James J. clerk, 46 Norton st.
13 ~~McCue Patrick H. builder, 29 Speedwell st.~~
McCulla Edward, moulder, 114 Millet st.
McCullough Thomas H. clerk, 138 Pleasant st.
McCusker William J. shipper, 221 Kilton st.
McDade James H. clerk, 18 Abbot st.
McDevitt Edward J. paper ruler, 16 Arcadia pk.
14 ~~McDonald Alexander J. foreman, 18 Howes st.~~
Macdonald Benjamin D. real estate, 24 Montello st.

Ward 20, continued.

MacDonald George B. contractor, 271 Normandy st.
13 ~~McDonald Jerome J. auto agent, 31 Radcliffe st.~~
MacDonald John M. painter, 11 Speedwell st.
13 ~~Macdonald Michael L. carpenter, 7 Rock ter.~~
McDonough Thomas W. florist, 77 Millet st.
McGaffigan Neil J. bookkeeper, 23 Harbor View st.
McGee John J. jr. salesman, 66 Sawyer av.
McGrath Patrick F. clerk, 4 Dever st.
McGrath William B. buyer, 267 Normandy st.
~~McGrath William J. B. clerk, 35 Nightingale st.~~
McGuire James W. painter, 2 Faulkner circle.
McGuire Martin, brickmason, 184 Adams st.
McGuire Thomas A. ironworker, 7 Glover pl.
14 ~~McHugh Myles F. blacksmith, 50 Greenwich st.~~
Mack Laurence, salesman, 3 Harvard av.
Mackay John R. clerk, 10 Romsey st.
McKenna Joseph D. compositor, 82 Wheatland av.
McKenna Patrick G. salesman, 44 Alpha rd.
Mackenzie James W. salesman, 28 Everett rd.
Mackintosh Joseph P. bookkeeper, 50 Tonawanda st.
McKissick William D. superintendent, 8 York st.
McLaughlin Charles, bookkeeper, 7 Inwood st.
14 ~~McLaughlin Frederick C. painter, 5 Ellsworth st.~~
McLaughlin George W. clerk, 86 McLellan st.
McLaughlin James H. salesman, 74 Dakota st.
McLaughlin James J. brassfinisher, 267 Washington st.
McLeod William, tailor, 65 Corona st.
McMorrow Bernard J. printer, 33 Howe st.
McMorrow James J. contractor, 201 Hancock st.
14 ~~McNamara Joseph L. clerk, 71 Harvard st.~~
Magee William J. salesman, 21 Bournside st.
13 ~~Magrath Leo J. supplies, 41 Hamilton st.~~
13 ~~Maguire Edward E. salesman, 48 Robinson av.~~
Maher Patrick J. mason, 144 Westville st.
Mahoney Jeremiah J. laborer, 26 Hecla st.
Mahoney John J. clerk, 393 Geneva av.
Mahoney William F. plumber, 83 Clarkson st.
Mahony Frederick C. clerk, 12 Josephine st.
13 ~~Malley James, foreman, 36 Erie st.~~
14 ~~Maney Maurice H. contractor, 16 Paisley pk.~~
14 ~~Manning John L. clerk, 130 Dakota st.~~
Mansfield Frederick H. bookkeeper, 18 Tremlett st.
Manson Charles E. reporter, 7 Holiday st.
13 ~~Marcus Leon, butcher, 77 Greenwood st.~~
Marsh William E. manager, 119 Washington st.

Ward 20, continued.

Martin Francis W. insurance, 25 Mt. Ida rd.
Martin John C. clerk, 26 Glenarm st.
Martin John J. teamster, 53 Greenwich pl.
Martin Thomas, mechanic, 8 Drummond st.
Martin Thomas F. merchant, 194 Savin Hill av.
Martin W. Thomas, newsdealer, 39 Standish st.
13 ~~Martis Peter J. cloth sponger, 21 Elmont st.~~
Mason George H. caterer, 4 Belfort st.
Mason James, brickmason, 10 Cottage pk.
Maxwell Charles F. electrician, 61 Corona st.
6pm-13 ~~May Edward D. printer, 32 W. Tremlett st.~~
13 ~~May Frederick G. printer, 34 Adams st.~~
May George A. bookkeeper, 132 Glenway st.
Meagher William M. wool grader, 66 Bernard st.
13 ~~Meehan John T. plumber, 54 Newport st.~~
13 ~~Mellen William, machinist, 24 Standish st.~~
Meloy Edward, broker, 35 Hewins st.
Merle Edward J. printer, 17 Raven st.
Merrill John E. painter, 144 Elmo st.
Miles William J. upholsterer, 242 Kilton st.
13 ~~Miller Guy H. bookkeeper, 106 Dakota st.~~
13 ~~Miller Harry, shoes, 14 Everett av.~~
Miller John, stevedore, 14 Hartland st.
Miller John, broker, 401 Seaver st.
Miller Sherburne N. builder, 67 Kenwood st.
Milliken Michael T. salesman, 11 Carmen st.
Minard Percy I. agent, 579 Columbia rd.
Minchin George B. salesman, 22 Taft st.
Minot Albert F. printer, 30 Barry st.
Minot John, clerk, 79 Coleman st.
13 ~~Mohor Marius L. superintendent, 9 Howe st.~~
Molloy John H. storekeeper, rear 219 Quincy st.
Monahan Michael, plasterer, 54 Corona st.
Moore Nathaniel L. salesman, 90 Kenwood st.
Morgan Fred L. creamery, 17 Algonquin st.
Morrell Ralph P. salesman, 7 Paisley pk.
14 ~~Morrill Jenness E. storekeeper, 16 Standish st.~~
Morse William O. clerk, 120 Washington st.
13 ~~Mudgett Charles H. merchant, 9 Powellton rd.~~
Mugford George A. carpenter, 77 Nightingale st.
13 ~~Mullane William, painter, 92 Erie st.~~
14 ~~Mullany John T. produce, 105 Clarkson st.~~
13 ~~Mullen John H. coppersmith, 24 Charles st.~~
Mulligan Thomas A. salesman, 4 Payson av.
Munroe Gordon, shoecutter, 66 Grampian way.

Ward 20, continued.

Murdock Raymond F. salesman, 12 Allerton rd.
Murphy Alfred H. salesman, 5 Coleman st.
Murphy Charles B. contractor, 296 Kilton st.
Murphy Dennis F. paper sorter, 109 Quincy st.
~~Murphy John A. salesman, 42 Longfellow st.~~
Murphy John F. salesman, 15 Roxton st.
Murphy Michael, window dresser, 211 E. Cottage st.
Murphy Redmond J. salesman, 11 Ditson st.
Murphy Richard T. meter repairer, 94 Pleasant st.
Murray James A. clerk, 28 Columbia rd.
Murray John, surveyor, 17 Westcott st.

~~Nason Walter C. bookkeeper, 259 Kilton st.~~
~~Neagle Richard J. A. insurance, 95 Barry st.~~
~~Neil Marshall, clerk, 501 Park st.~~
Neil Samuel T. florist, 501 Park st.
~~Nelson Abram H. telegrapher, 71 Esmond st.~~
~~Nelson Magnus, salesman, 19 Harvard st.~~
~~Newcomb Frank L. salesman, 9 Bullard st.~~
Newell Bertrand A. pens, 319 Washington st.
Nichols Frank L. electrician, 125 Stoughton st.
Nicklason August, cabinetmaker, 335 Savin Hill av.
Niles Lawrence E. bookkeeper, 7 Morse st.
~~Nixon Charles, clerk, 9 Romsey st.~~
Nixon John, clerk, 4 Glenway st.
Noble Arthur E. mover, 1322 Dorchester av.
Nolan Daniel J. jr. plumber, 172 Harvard st.
Nolan Joseph, expressman, 12 Belfort st.
Noonan Edward J. patternmaker, 2 Romsey st.
Noonan Peter, salesman, 49 Kingsdale st.
Norton Harry J. manager, 26 Westcott st.
~~Norwood Albert J. clerk, 7 Harvard st.~~
Nunes Edward J. jr. asbestosworker, 15 Maryland st.

Oates Joseph S. signwriter, 55 Saxton st.
O'Brien James J. artist, 600 Blue Hill av.
O'Brien John J. compositor, 40 Auckland st.
O'Brien John J. superintendent, 98 Saxton st.
~~O'Brien John J. window dresser, 10 Whittemore ter.~~
~~O'Brien Joseph E. clerk, 17 Waterlow st.~~
O'Brien Michael A. jr. salesman, 7 Pleasant st.
Ochs Joseph A. lithographer, 7 Cottage pk.
O'Connell John C. manufacturer, 42 Claybourne st.
O'Connor Edward B. cashier, 19 Trull st.
O'Connor John A. salesman, 146 Spencer st.
O'Donnell Hugh, rubberworker, 195 E. Cottage st.

Ward 20, continued.

O'Donnell Neil J. foreman, 5 Cottage pk.
13 ~~O'Flynn Patrick C. mason, 256 Geneva av.~~
O'Hara Lionel E. real estate, 10 Carmen st.
O'Leary John, produce dealer, 111 Pleasant st.
Olson Hugo F. machinist, 18 Minton st.
O'Meara Patrick, clerk, 22 Greenwood st.
O'Neil James J. machinist, 73 Savin Hill av.
13 ~~O'Neill Frank V. chemist, 117 Draper st.~~
O'Regan John, printer, 188 Hamilton st.
~~O'Rourke James, blacksmith, 40 Spring Garden st.~~
13 ~~O'Rourke Thomas W. real estate, 14 Windermere rd.~~
Ourish Wilson, automobiles, 58 Tonawanda st.

Paget George L. bookkeeper, 37 Saxton st.
13 ~~Parker Albert H. salesman, 15 Gardner av.~~
Parker Benjamin W. broker, 4 Hopestill st.
Parker Herbert L. merchant, 40 Sumner st.
Parkinson James H. shipper, 18 Oakley st.
Parry Clarence M. architect, 27 Lindsey st.
Pastene Peter R. importer, 56 Lyndhurst st.
Patten Henry G. bank clerk, 203 Savin Hill av.
13 ~~Patterson Richard J. wool buyer, 34 Mayfield st.~~
Pearce Adolph G. grocer, 36 Pleasant st.
Pearce Joseph H. grocery clerk, 30 Auckland st.
Pearson John W. civil engineer, 26 Tremlett st.
Pease Charles, superintendent, 12 Willis st.
13 ~~Peck Charles F. salesman, 579 Columbia rd.~~
Peirce Charles A. estimator, 28 Shafter st.
Pendergast Edward J. buyer, 11 Helen st.
13 ~~Pennell Edward O. painter, 26 Elmont st.~~
13 ~~Perkins Morrill L. salesman, 30 Wheatland av.~~
Perkins Samuel F. advertising, 14 Rockland av.
13 ~~Perry Anthony A. salesman, 42 Barry st.~~
Perry John D. clerk, 75 Saxton st.
Phelps Byron A. salesman, 11 Whittemore ter.
Phelps Edwin J. clerk, 25 Faxon st.
14 ~~Phillips Clifford L. clerk, 3 Freeman st.~~
Phillips Watson F. B. clerk, 54 Dakota st.
13 ~~Phinney Augustus N. carpenter, 513 Geneva av.~~
Phinney Wallace B. merchant, 24 Kenwood st.
Pierce Charles H. salesman, 4 Browning av.
Pine Edward S. manager, 9 Hallam st.
Pinkofsky Aaron, printer, 60 Devon st.
14 Porter Charles, flour dealer, 64 Devon st.
~~Potts Francis J. salesman, 115 Devon st.~~

Ward 20, continued.

13 ~~Power Charles A. pianotuner, 58 Wales pl.~~
Power Milford S. teacher, 2 Melville av.
13 ~~Power William J. manager, 40 Fox st.~~
Powers John T. jr. grocer, 21 Columbia rd.
14 ~~Pratt Alfred W. clerk, 45 Bernard st.~~
Price Albert D. telegrapher, 47 Hewins st.
13 ~~Priest Everett G. superintendent, 31 Rosedale st.~~
Prior Thomas J. bookkeeper, 15A Kilton st.
Pritchard Harry L. foreman, 14 Sagamore st.
Putnam Samuel, cashier, 54 Wheatland av.

13 ~~Quinn Arthur D. bookkeeper, 57 Glenway st.~~
Quinn Peter F. merchant, 3 Bentham rd.
Quinn Phillip H. stevedore, 47 Bicknell st.
Quinn William K. machinist, 85 Hamilton st.

Rae James C. bookbinder, 39 Melville rd.
13 ~~Rand Howard C. clerk, 9 Windermere rd.~~
Rand William B. salesman, 18 Morrill st.
Rasmusen Thomas H. printer, 20 Winter st.
13 ~~Rayner Artemas W. builder, 247 Harvard st.~~
14 ~~Reece William H. clerk, 30 Downer av.~~
~~Reenstierna Ivar, druggist, 9 Woodland av.~~
Regan John A. shipper, 32 Bay st.
Reid David H. salesman, 24 Taft st.
Reynolds George A. grocer, 73 Waldeck st.
13 ~~Rice Edward F. salesman, 80 Barry st.~~
Rice Frank H. steamfitter, 21 De Wolf st.
Richards Alphonse P. salesman, 106 Geneva av.
Richmond Frank H. clerk, 18 Glendale st.
Ricker John H. manufacturer, 2 Evandale ter.
14 ~~Riha Jacob A. buyer, 519 Geneva av.~~
Riley George A. salesman, 79 Waldeck st.
13 ~~Riley John E. salesman, 14 Waterlow st.~~
Riley Sydney H. clerk, 15 Centre av.
Ripley Charles, clerk, 173 Harvard st.
Ripley Edward J. salesman, 7 Mt. Everett st.
Roach Patrick F. real estate, 9 Roach st.
Roberts Frederick W. florist, 68 Draper st.
Roberts James, roofer, 16 Freeport st.
Rogers George B. J. manager, 9 Arcadia st.
Rogers George V. machinist, 5 Longfellow st.
Rogers John L. clerk, 1328 Dorchester av.
14 ~~Rooney Henry, superintendent, 24 Everett av.~~
Rose James W. hardware, 27 Bourneside st.

Ward 20, continued.

Rose Vincent A. paperhanger, 116 Westville st.
Rosenbaum Theodore, cigar dealer, 3 Pleasant st.
Ross J. Arthur, manager, 415 Seaver st.
Rumpf George A. printer, 14 Harvard av.
Runey George L. foreman, 14 Fifield st.
13 ~~Russell James D. systematizer, 37 Holiday st.~~
Ryan Edward J. clerk, 1157 Dorchester av.
Ryan George B. editor, 10 Moultrie st.
14 ~~Ryan James H. merchant, 66 Glenway st.~~
Ryan John J. printer, 33 East st.
~~Ryan Thomas A. printer, 531 Park st.~~ Deaf

~~Sanborn James F. salesman, 21 Paisley pk.~~
Sanders Frederick H. clerk, 55 Glenway st.
13 ~~Sargent Guy H. manager, 24 Gardner av.~~
13 ~~Saxe George N. merchant, 43 Bourneside st.~~
Scamman Jeremiah B. engraver, 665 Columbia rd.
Scanlan William F. foreman, 69 McLellan st.
Schwaneman John P. A. manager, 26 Maryland st.
14 ~~Seaver Latimer S. chemist, 39 Allston st.~~
Segal Louis, pawnbroker, 32 Harlem st.
13 ~~Serber Abraham J. bookkeeper, 64 Charles st.~~
Severance George A. salesman, 451 Geneva av.
Shales Louis, retired, 8 Hopestill st.
Shalit Bernard A. real estate, 64 Bradshaw st.
Sharpe William E. clerk, 239 Centre st.
Shaughnessy John T. bookkeeper, 60 Homes av.
Shaughnessy Michael E. clerk, 22 Maryland st.
Shaw William, shopkeeper, 118 Cushing av.
13 ~~Shea Daniel A. clerk, 3 Fayston st.~~
Shea Michael C. clerk, 15 Fenelon st.
Sheehan Joseph J. electrician, 45 Hecla st.
Sheppard Edwin, clerk, 5 Woodland av.
Sheridan Peter F. machinist, 75 Adams st.
Sherman George S. bookkeeper, 33 Grampian way.
13 ~~Sherman Lester P. clerk, 16 Castle Rock st.~~
14 ~~Sherman Samuel, tailor, 70 Dakota st.~~
Sherman William U. builder, 18 Lyndhurst st.
Shinners John T. manager, 50 Sydney st.
Shorey Sumner G. insurance, 27 Ditson st.
14 ~~Sigel Samuel J. druggist, 4 Page st.~~
13 ~~Silsbee Peter J. grocer, 130 Hamilton st.~~
Silverman Max, salesman, 94 Normandy st.
Simmons Charles F. insurance, 20 Nottingham st.
14 ~~Simonds George W. printer, 46 Bicknell st.~~

Ward 20, continued.

Simonds William H. contractor, 40 Fox st.
Sinnott William J. artist, 225 Columbia rd.
13 ~~Slattery George P. tailor, 14 Everett rd.~~
Sliney Thomas F. printer, 20 Kimball st.
14 ~~Smedberg Sven J. blacksmith, 20 Allerton rd.~~
14 ~~Smith Charles A. furniture, 38 Charlotte st.~~
Smith George B. artist, 8 Gaylord st.
14 ~~Smith Henry L. paperhanger, 192 Adams st.~~
Smith James E. elevatorworker, 1125 Dorchester av.
Smith John F. druggist, 21 Sudan st.
Smith Loring D. bookkeeper, 52 Montello st.
13 ~~Snow Parke, merchant, 237 Savin Hill av.~~
Somerby Frank S. paying teller, 121 Glenway st.
13 ~~Soule William E. editor, 96 Geneva av.~~
13 ~~Soutten Frank C. salesman, 132 Dakota st.~~
Stack Thomas F. foreman, 63 Topliff st.
Standish J. Myles, insurance, 40 Algonquin st.
13 ~~Staniels George S. salesman, 32 Radcliffe st.~~
13 ~~Stearns Edward M. carpenter, 398 Bowdoin st.~~
Stein Alexander, painter, 7 Orchardale st.
Stephenson Charles E. real estate, 53 Harvard st.
14 ~~Stern Henry, manager, 28 Auckland st.~~
Stewart Donald R. ironworker, 147 Kilton st.
13 ~~Stimpson George R. financier, 95 Cushing av.~~
Stork Samuel, beltmaker, 27 Bay st.
Stuart Harold E. salesman, 4 Lyndhurst st.
13 ~~Stuart Theodore F. packer, 1134 Dorchester av.~~
13 ~~Stumcke Charles E. retired, 16 Standish st.~~
Sullivan Daniel J. manager, 21 Nightingale st.
Sullivan Edward, messenger, 88 Bernard st.
13 ~~Sullivan James A. builder, 6 Homes av.~~
Sullivan James A. plumber, 39 Crescent av.
13 ~~Sullivan James H. paper stock, 146 Adams st.~~
13 ~~Sullivan James J. shoemaker, 5 Inwood st.~~
14 ~~Sullivan Jeremiah, foreman, 24 Howes st.~~
Sullivan John J. painter, 1153 Dorchester av.
Sumner Frank H. salesman, 6 Abbot st.
14 ~~Supple Christopher John, pharmacist, 208 Westville st.~~
13 ~~Supple John B. salesman, 122 Talbot av.~~
Svedeman Gustavus A. pianomaker, 336 Savin Hill av.
Swan Arthur R. bookkeeper, 29 High st.
Swan William F. salesman, 100 Stoughton st.
Sweasy Howard T. clerk, 138 Kilton st.
14 ~~Sweeney James F. salesman, 562 Blue Hill av.~~
Sweeney John W. salesman, 40 Church st.

Ward 20, continued.

13 ~~Sweeney Miles J. sausagemaker, 16 Mayfield st.~~
Sweet William D. salesman, 43 Bowdoin av.

13 ~~Talbot E. Minot, draughtsman, 14 Elmo st.~~
Tarbox Frederick L. druggist, 25 Grant st.
Taylor John, salesman, 89 Ridge rd.
Terrell William, painter, 148 Centre st.
Teulon William L. insurance, 35 Cushing av.
Thompson James E. baker, 9 Lyon st.
13 ~~Thomson Arthur H. merchant, 82 Bloomfield st.~~
Thornton John C. merchant, 12 Drummond st.
Tierney Daniel D. tobacco dealer, 39 Robinson st.
Tishler Abraham, manufacturer, 23 Fayston st.
Titus Arthur E. painter, 112 Greenwood st.
14 ~~Tobin David J. salesman, 86 Elmo st.~~
Tobin Thomas J. agent, 31 Kilton st.
13 ~~Tobin William J. J. musician, 40 Draper st.~~
Toland Hugh C. clerk, 1631 Dorchester av.
Toole John W. hatter, 30 Alpha rd.
Towle James A. salesman, 36 Cushing av.
Tracey Richard F. salesman, 82 Auckland st.
Treanor James F. bookkeeper, 99 Devon st.
Trefethen Ervin T. merchant, 68 Bernard st.
14 ~~Tripp Clifford R. draughtsman, 26 Bloomfield st.~~
13 ~~Troy James H. marble dealer, 46 Bowdoin st.~~
13 ~~Troy William J. merchant, 9 Hartland st.~~
13 ~~Turley Lawrence A. salesman, 20 McLellan st.~~

Ullian Samuel, salesman, 91 Fowler st.
Upham James, florist, 20 Mt. Bowdoin ter.
Upton Samuel F. buyer, 11 Hallam st.
13 ~~Urquhart James, grocer, 1 Dahlgren st.~~
13 ~~Usher William J. printer, 20 York st.~~

Valentine Edward, manufacturer, 9 Vinson st.
Viele Frank H. insurance, 21 Kenwood st.

Wade Robert H. salesman, 20 Church st.
13 ~~Wales Quincy W. treasurer, 93 Olney st.~~
13 ~~Wall Jeremiah E. silver solderer, 159 Adams st.~~
Walsh Frank H. clerk, 148 Stanwood st.
Walton Daniel J. accountant, 118 Draper st.
Walton James C. bookkeeper, 86 Brunswick st.
Ware Joseph H. electrotyper, 240 Savin Hill av.
Ware Willard H. salesman, 20 Corona st.

Ward 20, continued.

Warren George J. storekeeper, 19 Cushing av.
13 ~~Washburn C. Fremont, merchant, 27 Claybourne st.~~
Washburn Thomas G. real estate, 105 Melville av.
Watson Bertram J. clerk, 162 Glenway st.
Watson Elbridge, mica dealer, 31 Melville av.
Wattendorf John M. grocer, 691 Columbia rd.
Webb Charles F. ship broker, 36 Nightingale st.
Webster Peter M. salesman, 30 Kilton st.
Weis Maximilian W. druggist, 78 Stoughton st.
Weiss Martin, merchant, 20 Old rd.
13 ~~Welch George H. clerk, 10 Michigan av.~~
Welch William E. salesman, 342 Park st.
14 ~~Wells Frank L. architect, 504 Park av.~~
13 ~~Wells Garfield A. clerk, 22 Newport st.~~
Wells George H. bookkeeper, 31 Cushing av.
~~Wells William S. architect, 70 Grampian way.~~
13 ~~Werner Nicholas, shipper, 31 Midland st.~~
Westine Gust, cabinetmaker, 12 Speedwell st.
13 ~~Westman William C. cabinetmaker, 33 Oakley st.~~
13 ~~Wheeler George H. D. woodworker, 384 Bowdoin st.~~
14 ~~Wherty John H. jr. clerk, 105 Sydney st.~~
White Augustus E. photographer, 44 Speedwell st.
White Henry A. mill agent, 8 Arcadia pk.
White Josiah W. manager, 4 Remington st.
13 ~~White Michael J. clerk, 41 Kimball st.~~
13 ~~White Thomas F. hay and grain, 56 Charles st.~~
White William H. salesman, 587 Columbia rd.
Whitman Charles E. delicatessen, 499 Columbia rd.
Whitney Chester C. merchant, 20 Kenwood st.
14 ~~Whittaker John J. buyer, 128 Radcliffe st.~~
Whittier Charles C. clerk, 11 Castlegate rd.
14 ~~Wier Alfred M. engineer, 26 Josephine st.~~
Wight Lewis S. furrier, 30 Bellevue st.
13 ~~Wilber George W. tailor, 1 Allston st.~~
Wilcoxson Joseph L. salesman, 9 Kerwin st.
14 ~~Williams Charles H. bookkeeper, 36 Moultrie st.~~
Williams Frank W. clerk, 20 Barry st.
Williams John H. jr. electrician, 7 Allerton rd.
13 ~~Williams Morris M. buyer, 35 Le Roy st.~~
14 ~~Williams Thomas Henry, salesman, 2 Victoria st.~~
Williams Walter H. salesman, 30 Mallon rd.
Williams William H. ink mixer, 34 Corona st.
13 ~~Williamson Clarence M. salesman, 21 Castlegate rd.~~
14 ~~Willis George A. manager, 220 Hamilton st.~~
Willis George R. printer, 48 Richfield st.

Ward 20, continued.

Willis John E. retired, 37 Belfort st.
13 ~~Wilson Arthur F. clerk, 396 Seaver st.~~
13 ~~Wilson Francis J. salesman, 365 Quincy st.~~
14 ~~Wilson William W. builder, 24 Alpha rd.~~
Wing Henry D. salesman, 7 Corwin st.
Wing John F. engineer, 29 Thornley st.
13 ~~Wood Harold, salesman, 178 Bowdoin st.~~
13 ~~Wood William H. salesman, 24 Potosi st.~~
Wood William I. buyer, 95 Tonawanda st.
Wood William K. salesman, 53 Charlotte st.
13 ~~Wright Arthur M. truckman, 54 Kenwood st.~~
Wright Charles C. clerk, 60 Hecla st.
Wright G. Herman, cashier, 40 Juliette st.
13 ~~Wright Irving C. merchant, 24 Grampian way.~~
Wylie Parker R. carpenter, 55 Bowdoin st.
Wyner Henry, merchant, 235 Magnolia st.

Yorke Frank A. real estate, 17 Bentham rd.
Young Arthur T. tinsmith, 51 Tuttle st.
Young Charles A. salesman, 2 Michigan av.
Young Edwin H. superintendent, 1627 Dorchester av.
Young James, floorwalker, 250 Kilton st.

WARD 21.

13 ~~Adams Chester B. carpenter, 37 Rockland st.~~
Open 13 ~~Adams George H. boxmaker, 9 Munroe st.~~
Alden John W. creamery, 35 Schuyler st.
13 ~~Alexander Jacob E. manager, 54 Ruthven st.~~
Allen William H. printer, 381A Warren st.
Allison Chester T. manager, 37 Cliff st.
Altmann Samuel, real estate, 16 Seaver st.
Anderson Harry A. shipper, 37 Ottawa st.
Anderson John, superintendent, 139 Harrishof st.
14 ~~Anderson William G. machinist, 4 Juniper ter.~~
Andrews Richard F. jr. real estate, 203 Townsend st.
Appleton Benjamin E. salesman, 52 Townsend st.
14 ~~Appleton Howard C. teamster, 69 Munroe st.~~
Armstrong William, merchant, 7 Hawthorne st.
Atwood Revere E. manager, 12 Wyoming st.
14 ~~Atwood Samuel S. treasurer, 47 Elmore st.~~
Atwood Warren L. clerk, 15 Glenwood st.

Baer F. Charles, cigarmaker, 2890 Washington st.
14 ~~Baker Charles H. agent, 41 Dorr st.~~
Baldner Charles E. manager, 26 Dunreath st.
Ballard Charles H. manager, 159 Townsend st.
Barry Denis J. chauffeur, 33 Humboldt av.
Barry Ralph A. bookkeeper, 26 Regent st.
Barton William E. retired, 111 Warren st.
13 ~~Beckwith Leslie W. stationer, 12 Wabon st.~~
Belden Edward H. foreman, 18 Parkview st.
Berger Alexander M. bookkeeper, 21 Lambert av.
Berger Louis H. manufacturer, 43 Maple st.
Bernard Walter F. machinist, 45 Thornton st.
Berran John D. carpet dealer, 21 Bainbridge st.
Berry Samuel W. salesman, 8 Hazel pk.
Bickford Fritz C. architect, 104 Hutchings st.
13 ~~Bigelow James F. broker, 35 Homestead st.~~
Bishop Hugh G. shipbuilder, 36 Thornton st.
Blaikie John F. matmaker, 15 Wakullah st.
13 ~~Blum David M. tailor, 29 Kingsbury st.~~
13 ~~Blumenthal Samuel L. insurance, 3 Woodbine st.~~
13 ~~Bond Charles H. painter, 10A Hawthorne st.~~
13 ~~Boone Roderick, harnessmaker, 19 Circuit st.~~

Ward 21, continued.

Boone Walter H. harnessmaker, 93 Warren st.
Bowditch William C. florist, 18 Wayne st.
Bradford Frederick J. clerk, 22 Highland st.
Brennan Walter J. manager, 3 Rockville pk.
Briscoe George W. machinist, 36 Cobden st.
13 ~~Brooks Elijah D. shipper, 5 Hazel pk.~~
Brooks George W. painter, 11 Whiting st.
Brooks Michael, ironworker, 2792 Washington st.
Brothers Frank A. foreman, 10 Hollander st.
Brown Fred W. shoe dealer, 2646½ Washington st.
Brunet Edward H. baker, 11 Moreland st.
Buckley Daniel C. manufacturer, 45 Waumbeck st.
Burnham Frederick S. pianos, 3 St. James ter.
Byrnes J. Robert, clerk, 97 Ruthven st.

13 ~~Cadigan William H. laborer, 2530 Washington st.~~
~~Cahill William P. toolmaker, 17 Wakullah st.~~
Caine Frederick T. florist, 33 Woodbine st.
Caldwell James P. salesman, 7 Harold st.
13 ~~Callely Thomas J. salesman, 31 Harold st.~~
Campbell William H. salesman, 56 Savin st.
Cantwell James, carpenter, 1 Quincy pl.
13 ~~Capen Milton S. salesman, 8 Humboldt av.~~
Carney James H. insurance, 110 Crawford st.
14 ~~Carpenter Albert J. architect, 39 Dunreath st.~~
13 ~~Carr Albert E. book publisher, 80 Elm Hill av.~~
Carroll Edward F. wireworker, 129 Hutchings st.
Carruth Chester B. manager, 24 Wyoming st.
14 ~~Casey Henry S. salesman, 44 Quincy st.~~
Cavanagh James J. teamster, 15 Codman pk.
Chandler Edward D. builder, 165 Crawford st.
14 ~~Chapin Charles E. manufacturer, 6 Myrtle pl.~~
13 ~~Chapman Frank G. bookkeeper, 4 Murray av.~~
Child George S. merchant, 11 Hazelwood st.
Chubbuck George T. publisher, 73 Georgia st.
Clare Thomas F. salesman, 69 Savin st.
Clark Edward C. furniture dealer, 60 Hollander st.
Clement Walter A. provisions, 6 Montrose st.
13 ~~Cochrane George A. engineer, 3 Circuit sq.~~
open - 13 ~~Colburn Harry S. ironworker, 6 Dorr st.~~
open 13 ~~Colcord R. Judson, salesman, 24 Harold st.~~
13 ~~Cole Eugene A. architect, 65 Clifford st.~~
Colleran Thomas A. fishcutter, 2652 Washington st.
Collins William E. clerk, 2 Quincy ter.
Coogan Frank H. steamfitter, 121 Dale st.

Ward 21, continued.

Cook Stanley E. adjuster, 83 Munroe st.
Cotter Edward J. constructor, 37 Bower st.
Cotton Wilbur T. receiver, 2842 Washington st.
Covey Stanley W. pianotuner, 27 Cobden st.
Craven Thomas J. salesman, 4 Fenwick st.
Crawley William J. clerk, 21 Lambert av.
Crawshaw Walter W. painter, 144 Thornton st.
m ~~Creber Lucien C. builder, 4 Westminster av.~~
Crotty John J. cigar dealer, 5 Harold st.
Cuff John F. foreman, 58 Quincy st.
13 ~~Cummings James A. salesman, 41 Sherman st.~~
Cummings Richard P. machinist, 25 Edgewood st.
13 ~~Cummings Thomas H. butcher, 46 Catawba st.~~
14 ~~Cunningham Charles M. manager, 73 Humboldt av.~~
Curley Edward T. salesman, 16 Savin st.
14 ~~Curley Thomas P. J. salesman, 21 Elmore st.~~
Curran John J. machinist, 2 Circuit sq.
14 ~~Currie James A. salesman, 73 Ruthven st.~~
Curry Sydney L. salesman, 2 Rockland st.
13 ~~Curtis Paul R. merchant, 64 Crawford st.~~

Dana Myer, real estate, 256 Seaver st.
Dannenhoffer Eugene F. pianomaker, 38 Juniper st.
Davidson John, metalworker, 39 Codman pk.
Day Elmer W. clerk, 3 Dunford st.
13 ~~Deady Edward F. broker, 544 Warren st.~~
13 ~~Dean Henry K. painter, 1 Elmore pk.~~
De Groot Morris, clothier, 562 Warren st.
Dever Edward A. jr. clerk, 86 Regent st.
Devonshire Henry S. pianotuner, 4 Circuit st.
Dinn Arthur R. real estate, 42 Howland st.
13 ~~Dixon Enslo S. foreman, 25 Hulbert st.~~
14 ~~Doherty Cornelius J. stone dealer, 7 Haley st.~~
Doherty Edward J. manager, 4 Dunford st.
14 ~~Doherty Richard R. printer, 2741 Washington st.~~
13 ~~Dolan Thomas F. electrician, 11 Southwood st.~~
Dole Herbert E. manufacturer, 5 Moreland st.
14 ~~Dollman Hugo R. clerk, 3 Highland pl.~~
Donnelly John J. merchant, 1 Maple st.
Donnelly John T. printer, 28 Dorr st.
Donnelly Walter W. real estate, 387 Warren st.
Donovan James M. plumber, 33 Rockland st.
Donovan John E. superintendent, 88 Harrishof st.
Donovan John J. agent, 51 Holborn st.
13 ~~Dooley John S. clerk, 111 Hutchings st.~~

Ward 21, continued.

13 ~~Downey Patrick J. salesman, 79 Warren st.~~
Doyle James J. foreman, 39 Dorr st.
14 ~~Doyle Mathias, manager, 7 Louise pk.~~
Driscoll Clement J. salesman, 17 Quincy st.
Drisko Alonzo B. builder, 19 Hutchings st.
14 ~~Duffy John H. salesman, 43 Rockland st.~~
Dunbar Edwin F. watchman, 34 Highland st.
Dunn James F. mason, 85 Cedar st.

Eagar Robert, jr. contractor, 19 Wabeno st.
Eaton Edward R. grocer, 42 Rockland st.
13 ~~Eaton Walter S. machinist, 183 Blue Hill av.~~
13 ~~Eaves Frederic B. salesman, 31 Wabon st.~~
Eckman John, pianomaker, 83 Thornton st.
Eddy George, merchant, 86 Howland st.
Edwards William S. salesman, 242 Warren st.
14 ~~Egan Thomas, foreman, 42 Codman pk.~~
Eichorn William C. fish dealer, 29 Cobden st.
13 ~~Eilenberg Harris, merchant, 165 Ruthven st.~~
13 ~~Ekland Charles Axel, steamfitter, 23 Juniper st.~~
Ellis Benjamin, merchant, 93 Savin st.
Ellston John F. contractor, 274 Walnut av.
Emery John L. salesman, 71 Cedar st.
Erdahl Johan A. metalworker, 9 Cardington st.
Essman Joseph H. brushmaker, 110 Thornton st.

Fandell Frederick P. plumber, 13 Galena st.
Farrell Louis T. clerk, 2 Maple st.
13 ~~Fegan William J. moulder, 81 Blue Hill av.~~
Fein Joseph A. pianomaker, 42 Juniper st.
Fernandez Charles T. machinist, 2932 Washington st.
Fett William, salesman, 32 Whiting st.
Fiedler F. Oswald, superintendent, 42 Juniper st.
14 ~~Fifield Harry A. manager, 29 Dunreath st.~~
13 ~~Finn John, hardware, 77 Ruthven st.~~
Finn Patrick J. clerk, 1A Dunreath st.
Finn Thomas F. real estate, 36 Crawford st.
Fisher Frank A. drummer, 10 Cedar st.
Fiske Lester A. laundryman, 538 Warren st.
Fitzgerald Nicholas, cigarmaker, 70 Savin st.
14 ~~Fitzpatrick Louis J. tailor, 287 Walnut av.~~
Flaherty John J. bookkeeper, 43 Maywood st.
Flanagan Frederick W. etcher, 10 Ruthven st.
Fleming James F. jr. inspector, 6 Thornton st.
13 ~~Flynn Cornelius J. teamster, 36 Maywood st.~~

Ward 21, continued.

13 ~~Flynn Leo C. salesman, 45 Rockland st.~~
13 ~~Fogarty Herbert J. stenographer, 1 Pickering av.~~
Foley Edward F. furrier, 74 Rockland st.
Foley Henry J. manager, 316 Warren st.
Frank Max, salesman, 103 Waumbeck st.
14 ~~Fraser George B. teamster, 27 Savin st.~~
Fraser Simon, carpenter, 51 Ottawa st.
13 ~~Freiman Hyman, jeweler, 221 Walnut av.~~

Gaffney William H. salesman, 325 Warren st.
13 ~~Gallagher Elmer E. salesman, 9 Holborn st.~~
Gallagher John J. pressman, 339 Blue Hill av.
Gallagher Michael J. shoe dealer, 2 May st.
Gardner Charles E. salesman, 2 Copeland pl.
14 ~~Gately John J. foreman, 58 Savin st.~~
13 ~~Gerry Walter S. contractor, 25 Moreland st.~~
Gerry William Gordon, bookkeeper, 18 Clifford st.
13 ~~Gillis Stephen, carpenter, 5 Spring ter.~~
Ginsburg Louis A. real estate, 246 Seaver st.
Golden James N. A. salesman, 54 Sherman st.
13 ~~Goldsmith Simon, real estate, 108 Seaver st.~~ Bladder Trouble
Goodwin Charles H. clerk, 71 Dale st.
Grabert Roscoe F. salesman, 12 Dorr st.
14 ~~Grady Robert J. insurance, 44 Edgewood st.~~
Greenbaum Herman, clothing, 70 Munroe st.
13 ~~Gregg A. Ernest, salesman, 17 Humboldt av.~~
13 ~~Griffin Thomas J. provisions, 5 Maple st.~~
Guinan William H. liquor dealer, 65 Walnut av.

Haberstroh Charles R. decorator, 32 Thornton st.
14 ~~Haddock James F. builder, 235 Warren st.~~
Haley Francis J. salesman, 3 Leslie pk.
Hall Claude L. salesman, 10 Gaston st.
14 ~~Hall Samuel R. salesman, 50 Crawford st.~~
13 ~~Hamilton Malcolm A. baker, 18 Southwood st.~~
Hammond James J. steamfitter, 56 Maywood st.
Hartwell Herbert C. civil engineer, 255 Harold st.
Haskel George B. real estate, 68 Harold st.
Hausmann Fred, restaurateur, The Warren, St. James st.
14 ~~Hayward Henry C. insurance, 11 Rockville pk.~~
Heaney William H. printer, 46 Cobden st.
Hechinger Herbert A. merchant, 31 Lambert st.
13 ~~Heffernan Francis J. florist, 58 St. James st.~~
13 ~~Heil Edward C. foreman, 44 Cliff st.~~
13 Henaghan Patrick, teamster, ~~18 Hartwell st.~~

Ward 21, continued.

Hennessey John J. blanket dealer, 30 Nazing st.
Hennessy George H. cigar clerk, 15 Carlisle st.
Hennessy William, painter, 24 Rockville pk.
Hertz Louis G. compositor, 9 Elm Hill pk.
Hewson Garfield, papercutter, 84 Walnut av.
Hickey James L. salesman, 32A Humboldt av.
13 ~~Hickey John J. steamfitter, 34 Whiting st.~~
Hickey Matthew, carpenter, 221 Blue Hill av.
Hille Charles L. manufacturer, 35 Whiting st.
/ 3 ~~Hiltz John J. baker, 8 Rockledge st.~~
Hobart Charles E. real estate, 52 Clifford st.
Hodgman Sumner W. electrician, 4 St. James pl.
14 ~~Hogan James F. salesman, 5 Kingsbury st.~~
14 ~~Holmes Andrew L. clerk, 55 Dale st.~~
Holohan James A. salesman, 6 Laurel st.
Hook Melvin L. janitor, 36 Whiting st.
Howe George A. silversmith, 44 Cobden st.
Howe William F. teamster, 6 Circuit st.
13 ~~Hucksam Francis W. shipper, 3000 Washington st.~~
13 ~~Hurley John J. shipper, 83 Holworthy st.~~
Hurley Thomas J. salesman, 202 Warren st.
Hutchins Wilbur G. clerk, 41 Circuit st.

Jackson Clinton W. clerk, 6 Mt. Warren pl.
Jacobs Louis, cigarmaker, 39 Munroe st.
Jacobs Samuel, cigarmaker, 23 Holborn st.
/ 3 ~~Johnson Charles E. painter, 114A Thornton st.~~
Johnson Henry J. brickmason, 4 Quincy pl.
Johnson Thomas J. A. marble, 354 Walnut av.
14 ~~Johnston Charles J. real estate, 80 Munroe st.~~
Josephson Carl G. cabinetmaker, 133 Harold st.

13 ~~Karcher Frederick W. auditor, 24 Catawba st.~~
13 ~~Keevan Joseph A. salesman, 275 Walnut av.~~
Kelleher Patrick J. leather sorter, 24 Cobden st.
Kelley Charles A. secretary, 124 Crawford st.
Kelley George F. blacksmith, 5 Codman Hill st.
Kelley George H. retired, 68 Copeland st.
Kelley John B. salesman, 34 Hartwell st.
~~Kelley Joseph T. clerk, 80 Maywood st.~~
13 ~~Kelley William L. salesman, 58 Copeland st.~~
K.O. 13 ~~Kelly Edward C. plumber, 6 Wayne st.~~ State official
Kelly Francis W. plumber, 12 Galena st.
Kenney Edward J. clerk, 121 Dale st.
/ 3 ~~Kenney James T. musician, 4 Logan st.~~

Ward 21, continued.

14 ~~Kenney Thomas M. lodginghouse keeper, 15 Georgia st.~~
Kenny Arthur R. clerk, 2 Rochdale st.
13 ~~Kernan William J. bookkeeper, 105 Hutchings st.~~
Kettelle Fred W. accountant, 624 Warren st.
Kickham Joseph M. superintendent, 7 Harold pk.
Kiley Frank W. clerk, 41 Gaston st.
14 ~~Kiley James F. drug clerk, 1 St. James ter.~~
13 ~~Killian Richard A. carriagemaker, 10 Fenwick st.~~
~~Killion Homer J. manufacturer, 49 Crawford st.~~
Kimball Clarence H. clerk, 15 Elm Hill av.
Kimball Irving, photographer, 3 Elmore pk.
14 ~~Kinsman Raymond M. secretary, 3 Carlisle st.~~
Kittredge Henry R. salesman, 215 Walnut av.
Koelsch John G. chandeliers, 21 Galena st.
~~Kolodny Noah, druggist, 327 Blue Hill av.~~
Koop Christian F. tobacconist, 31 Wabon st.

14 ~~Lally William, laborer, 28 Ray st.~~
Lamb Lawrence, leather sorter, 59 Edgewood st.
Larson John B. carpenter, 79 Cedar st.
13 ~~Leaman William H. steamfitter, 18 Elmore st.~~
LeCain Frank, salesman, 486 Warren st.
Lenigan William H. salesman, 6 Maple st.
Lennon Thomas H. painter, 14 Galena st.
13 ~~Leonard John T. cook, 113 Regent st.~~
~~Levingston Marcus H. accountant, 14 Devon st.~~
Levy David G. salesman, 66 Brunswick st.
13 ~~Libby James O. contractor, 93 Thornton st.~~
Linnekin George A. salesman, 59 Copeland st.
Littlefield Gilbert R. editor, 45 Wenonah st.
Long James, brewer, 89 Bower st.
Lothrop Ellsworth F. salesman, 6 Alpine st.
Lovering Robert H. steamfitter, 37 Savin st.
Low John, jeweler, 19 Fountain st.
13 ~~Lowe John W. salesman, 94 Harrishof st.~~
Lundberg Carl J. asbestosworker, 22 Ray st.
P.D. ~~Lynch James, cashier, 15 Ruthven st.~~
Lynch James T. confectioner, 11 Bainbridge st.

McAloon Augustus F. clerk, 9 Hartland st.
McBarron John T. designer, 52 Regent st.
McCarthy Charles A. salesman, 11 Copeland st.
McCarthy John H. wheelwright, 341 Blue Hill av.
14 ~~McCarthy Joseph L. bookkeeper, 17 Laurel st.~~
McCarthy Michael C. shipper, 2950 Washington st.

Ward 21, continued.

McCarthy Pierce L. real estate, 18 Intervale st.
McCormick Frank C. ice cream, 108 Highland st.
McDermott Albert E. watchman, 61 Regent st.
McDermott Edmund J. clerk, 9 Laurel st.
McDevitt John H. clerk, 72 Holworthy st.
Macdonald Albert A. gasfitter, 30 Circuit st.
McDonald Daniel G. carpenter, 3 Harold pk.
Macdonald James M. plasterer, 12 Galena st.
13 ~~McDonald John~~ H. ~~plumber, 20 Alpine st.~~
McDonough Ignatius S. accountant, 26 Rockland st.
McEleney Edward J. electrician, 54 Catawba st.
14 ~~McGee John P. clerk, 36 Akron st.~~
McGillicuddy Eugene, carpenter, 24 Maywood st.
McHugh John J. salesman, 31 Quincy st.
McIntire Edwin R. clerk, 27 Bainbridge st.
McIsaac Peter J. foreman, 33 Edgewood st.
Mackey James W. foreman, 147 Blue Hill av.
McLaughlin Charles L. bricklayer, 77 Cedar st.
McLaughlin Michael F. printer, 31 Elmore st.
13 ~~McMahon John P. brushmaker, 21 Maywood st.~~
McManamin Patrick C. floorman, 11 Gannett st.
McManamy Hubert, printer, 62 Regent st.
McManus James, superintendent, 24 Harold st.
McMullen Charles J. clerk, 107 Blue Hill av.
13 ~~McNally Hugh J. chauffeur, 44 Guild st.~~
McNally Hugh P. editor, 53 Georgia st.
14 ~~McNamara Henry H. optician, 24 Alpine st.~~
14 ~~McNamara John J. editor, 4 Otisfield st.~~
13 ~~McWhirk John F. carpenter, 33 Moreland st.~~
Magee Thomas A. wood engraver, 360 Walnut av.
Magoon George H. clerk, 4 Copeland pl.
Maguire Richard, meatcutter, 22 Fenwick st.
Maguire Thomas H. jr. salesman, 34 Gaston st.
Mahoney John H. buyer, 11 Elmore st.
Mahoney John T. lumber, 35 Hartwell st.
Mahoney William E. jeweler, 22 Dunreath st.
Mahony Patrick, druggist, 4 Stanwood ter.
Manning Thomas C. machinist, 27 Codman pk.
Marsh Charles T. insurance, 2 Rockledge st.
Martin John S. salesman, 2 Crawford st.
14 ~~May Charles L. clerk, 72 Georgia st.~~
Maynes Michael, hotelkeeper, 95 Dale st.
13 ~~Mazur Louis, manufacturer, 178 Townsend st.~~
Mead Frank S. grocer, 30 Townsend st.
14 ~~Meehan John, roofer, 287 Blue Hill av.~~

Ward 21, continued.

14 ~~Merrill George A. collector, The Warren, St. James st.~~
13 ~~Messenger Charles H. insurance, 13 Kensington st.~~
Mestor Edwin, electrician, rear 74 Circuit st.
Metcalf George H. bookkeeper, 100 Ruthven st.
14 ~~Milliken John F. clerk, 472 Warren st.~~
Mirey Andrew D. plumber, 12 Circuit st.
Mitchell Charles, shoe dealer, 18 Dorr st.
Mitchell Herbert V. salesman, 26 Parkview st.
Mitchell J. Frank, manager, 102 Harrishof st.
14 ~~Monahan John G. mason, 39 Lambert st.~~
Montgomery James C. decorator, 9 Woodbine st.
Mooney Augustus, printer, 393 Warren st.
13 ~~Mooney Frank J. salesman, 163 Crawford st.~~
Morrissey Harry P. manager, 83 Homestead st.
Morse Charles Austin, broker, 244 Humboldt av.
Morton Joseph V. architect, 106 Maple st.
Moynihan Patrick, produce, 14 Fenwick st.
14 ~~Mulligan William C. clerk, 23 Wabeno st.~~
Mulvey George M. machinist, 2684 Washington st.
14 ~~Mulvey Thomas F. cigarmaker, 42 Bower st.~~
Murphy Edward L. meatcutter, 1 Quincy ter.
13 ~~Murphy Henry M. plumber, 16 Southwood st.~~
13 ~~Murphy John S. grocer, 20 Sherman st.~~
14 ~~Murphy William D. mason, 247 Warren st.~~

Nichols William I. hardware, 9A Ruthven st.
13 ~~Noonan James M. blacksmith, rear 50A Sherman st.~~
Noonan Michael J. shipper, 10 Ottawa st.
Norton Thomas W. shipper, 97 Blue Hill av.
Norton William A. jr. salesman, 3 Fountain sq.
13 ~~Nyen Daniel E. salesman, 277A Walnut av.~~

O'Brien Thomas H. druggist, 10 Dennison st.
O'Brion Joseph F. buyer, 34 Savin st.
O'Connell Thomas D. agent, 11 Maywood st.
14 ~~O'Connor John D. printer, 57 Munroe st.~~
13 ~~O'Donnell Charles, janitor, 2628 Washington st.~~
Ogilvie Victor James, foreman, 43 Humboldt av.
O'Meara Henry J. real estate, 5 Abbotsford st.
Orlov George, manufacturer, 14 Harold st.
O'Rourke Francis, clerk, 9 Elmore st.

13 ~~Parks Seth V. printer, 32 Cobden st.~~
Patten Joseph M. foreman, 55 Maywood st.
14 ~~Pendleton Clarence A. jeweler, 20 Munroe st.~~

Ward 21, continued.

13 ~~Peppard Inglis A. carpenter, 11 Woodbine st.~~
13 ~~Philbrick William B. salesman, 319 Warren st.~~
Pierce Ralph E. insurance, 55 Dale st.
14 ~~Pond Fred E. real estate, 53 Humboldt av.~~
Poole William E. watchmaker, 379A Warren st.
Posner Max, salesman, 24 Homestead st.
Potter Robert, haberdasher, 117 Crawford st.
Potts Benson W. superintendent, 19 Parkview st.
Powderly William H. undertaker, 8 Dennison st.
Powell Alfred A. carpenter, 29 Montrose st.
Power Edward, clerk, 37 Regent st.
Procter Frank F. manager, 19 Montrose st.
Pulsifer Fred L. electrician, 4 Circuit sq.
13 ~~Purcell Ira F. mason, 2773 Washington st.~~
13 ~~Putnam Benjamin T. carpenter, 6 Hawthorne av.~~

Quinlan Michael W. jr. manufacturer, 44 Waumbeck st.

14 ~~Reardon John, coppersmith, 3 Cardington st~~.
Regan Charles S. electrician, 66 Edgewood st.
Reilly Edward F. salesman, 176 Walnut av.
14 ~~Repetto John, fruit dealer, 281 Humboldt av.~~
Reynolds James H. electrician, 113 Dale st.
Reynolds Walter C. bookkeeper, 19 Fenno st.
14 ~~Richards Charles D. bookkeeper, 16 Waumbeck st.~~
Rideout Amos W. advertising, 4 Sherman st.
Riley Francis J. real estate, 26 Savin st.
Riley Thomas A. plumber, 24 Akron st.
13 ~~Ring Frank R. wool merchant, 23 Alaska st.~~
Robbins Arthur C. shipping clerk, 17 Montrose st.
Robie John M. grocer, 75 Ruthven st.
Robinson William W. carpenter, 140 Warren st.
Rogers George L. bookkeeper, 59 Clifford st.
Romanos Victor, merchant, 9 Herman st.
Rosnosky Louis, salesman, 63 Hollander st.
Ross Edgar W. salesman, 62 Alpine st.
Rothe Theodore, merchant, 1 Cobden st.
Rowell Parker W. clerk, 70 Howland st.
Ryan Thomas T. plumber, 7 Wakullah st.
13 ~~Ryder Herbert R. carpenter, 10 Devon st.~~

Safford Fred W. provisions, 48 Maywood st.
Salter William T. H. secretary, 8 Wellington ct.
14 ~~Sampson Edward J. agent, 27 Howland st.~~
Samson Edward J. clerk, 7 Wayne st.

Ward 21, continued.

Samuels Zigmund, dry goods, 25 Munroe st.
13 ~~Savage Richard J. merchant, 42 Ottawa st.~~
Scanlon Harry Louis, salesman, 55 Moreland st.
13 ~~Scott Walter H. real estate, 1 Glenwood ter.~~
14 ~~Sears William, furniture, 3 Savin st.~~
Seaver Edward, real estate, 22 Westminster av.
13 ~~Shanahan Patrick, salesman, 63½ Circuit st.~~
13 ~~Shannon George P. salesman, 100 Maywood st.~~
Shay Michael F. painter, 27 Moreland st.
14 ~~Shedden William, machinist, 46 Cobden st.~~
13 ~~Shelhamer James A. newspapers, 45 Bainbridge st.~~
13 ~~Sherman Abraham, real estate, 28 Gaston st.~~
Simonds Edgar, painter, 10 Fountain st.
Simpson Sanford C. carpenter, 22 Elmore st.
Sims Richard T. clerk, 6 Hazelwood st.
Smith Harvey W. electrician, 107 Blue Hill av.
13 ~~Smith Joseph V. stereotyper, 340 Warren st.~~
Smith Patrick, teamster, 16 Fenwick st.
14 ~~Smith Wilder A. electrician, 2 Fountain Hill.~~
13 ~~Snell George A. jr. broker, 9 Hazelwood st.~~
13 ~~Soby John T. wheelwright, 26 Alpine st.~~
Sonnabend Maurice, jeweler, 9 Munroe st.
Spinney John N. carpenter, 4 Fountain Hill.
Stedman Walter, carpenter, 8 Kensington st.
Stillman Edward B. agent, 1 Cardington st.
13 ~~Sullivan Florence M. engineer, 16 Dorr st.~~
Sullivan Jeremiah J. expressman, 16 Ray st.
Sullivan John P. bank clerk, 22 Wayne st.
Sullivan Michael A. grocer, 34 Howland st.
~~Sullivan Patrick J. compositor, 33 Alpine st.~~
Sullivan Peter A. clerk, 22 Intervale st.
Sutherland Alexander W. carpenter, 17 Glenwood st.
13 ~~Symonds James A. bank clerk, 15 Wayne st.~~

Tappan Ernest S. bookkeeper, 88 Cedar st.
13 ~~Taylor Walter M. bookkeeper, 3 Tolman pl.~~
13 ~~Theall John A. jr. undertaker, 16 Holborn st.~~
13 ~~Thomas Henry B. foreman, 10 Perrin st.~~
13 ~~Thomson Hugh B. shipper, 22 Ottawa st.~~
Tillman Charles, proofreader, 3 Kensington pk.
13 ~~Tisdale Charles H. salesman, 11 Perrin st.~~
14 ~~Tisdale Frederick C. salesman, 33 Waverly st.~~
13 ~~Tobin Cornelius P. manager, 3 Danforth pl.~~
13 ~~Traupe Wilhelm A. C. cigar maker, 9 Haley st.~~
13 ~~Tubman John H. clerk, 35 Elmore st.~~

Ward 21, continued.

Uhrig Joseph A. teamster, 2986 Washington st.

13 ~~Victor Morris, real estate, 16 Elbert st.~~
Vogel Joseph B. plumber, 11 Howland st.

Wagner John F. machinist, 8 Hawthorne st.
Walker William E. druggist, 3 Johnston pk.
14 ~~Wall Charles A. shipfitter, 19 Quincy st.~~
13 ~~Walsh John J. jr. druggist, 71 Ruthven st.~~
Walters John J. plumber, 6 Woodbine st.
14 ~~Walton John E. salesman, 8 Highland st.~~
Walton William W. salesman, 29 Elmore st.
Wanzer William D. provisions, 61 Bainbridge st.
Ward Edmund F. teamster, 6 Highland pl.
13 ~~Watson Thomas M. real estate, 63 Crawford st.~~
Watson Walter H. machinist, 6 Oakland pk.
15 ~~Wax Martin, florist, 36 Gaston st.~~
Webb John W. garage, 10 Aspen st.
Welch John W. painter, 5 Codman pk.
Wessling Henry, foreman, 20 Hawthorne st.
Whitcomb Edward A. salesman, 53 Dale st.
Whitcomb Henry C. printer, 121 Dale st.
White Frank H. agent, 340 Warren st.
Wild Frank A. painter, 24 Norfolk st.
Wilkins William F. steamfitter, 18 Mills st.
13 ~~Williams Charles L. builder, 15 Parkview st.~~
13 ~~Williams Michael G. salesman, 69 Clifford st.~~
Winkler Julius, hardware, 85 Waumbeck st.
Wolf Israel H. tailor, 8 Bower st.
Woodbury Henry J. organmaker, 58 Humboldt av.
Woodman Arthur L. bookkeeper, 15 Schuyler st.
Worcester Augustus K. salesman, 13 Ottawa st.
13 ~~Wright Frederick C. printer, 53 Ottawa st.~~

WARD 22.

Adams Joseph L. engineer, 198 Lamartine st.
13 ~~Ahearn Frank, bookkeeper, 1 Oakdale ter.~~
Albach Conrad, upholsterer, 24 Brookside av.
14 ~~Alexander William B. musician, 2841 Washington st.~~
Allan James, editor, 22 Evergreen st.
Allan Robert, ironworker, 2991 Washington st.
14 ~~Allchin Henry T. engineer, 49 Oakview ter.~~
Anderson Charles O. stairbuilder, 20 Cranston st.
13 ~~Andrew Samuel W. agent, 3 Greenough pl.~~
average 13 ~~Andrew William H. printer, 40 Paul Gore st.~~ average
Armstrong Fred W. cashier, 28 Clive st.

Bacon Ernest G. manufacturer, 167 School st.
Bailey Roland H. decorator, 31 Paul Gore st.
13 ~~Ballou Henry J. bookkeeper, 7 Park View rd.~~
13 ~~Bannen James, stove dealer, 47 Cranston st.~~
Bartols Louis A. carpenter, 92 Day st.
Bauer Henry, designer, 40 Brookside av.
Baxter Robert D. bookkeeper, 18 Gay Head st.
Bean Frank B. electrician, 33 Gay Head st.
Beck Sidney E. machinist, 32 Everett st.
Bennett Charles A. broker, 9 Seaverns av.
Bent Albert E. carpenter, 45 Bromley pk.
Berlo William J. machinist, 184 Thornton st.
Bernhardt Daniel, merchant, 10 Spring Park av.
14 ~~Berry John S. foreman, 17 Cleaves st.~~
13 ~~Berry Percy de R. painter, 26 Dalrymple st.~~
Bieg Thomas, engineer, 198 Amory st.
Bigelow Francis O. stereotyper, 14 Marcella st.
13 ~~Blair George S. salesman, 37 W. Walnut pk.~~
Bligh Alfred A. teamster, 3 Dimock st.
13 ~~Bloecker Henry C. cigarmaker, 42 Danforth st.~~
Booth Milo D. salesman, 71 Paul Gore st.
Boyd Leslie J. clerk, 48 Carolina av.
Boylan Thomas, cord spinner, 95 Bragdon st.
Brackett George R. secretary, 17 St. John st.
Bradley Charles E. paperhanger, 41 Oakview ter.
Brady Arthur C. provisions, 20 Chauncy pl.
Brandt Alexander D. clerk, 95 Amory st.
Brandt Carl, merchant, 15 Zamora st.
Brebner Frederick, machinist, 434 Centre st.

Ward 22, continued.

Brennan John M. manager, 13 Round Hill st.
Brennan Patrick, breweryworker, 53 Heath st.
Brett Albert, engraver, 186 Boylston st.
Brown Burton G. clerk, 32 Cranston st.
Brown George, breweryworker, 59 Creighton st.
Brown Walter A. buyer, 61 Robinwood av.
Buckley John H. plumber, 10 Ritchie st.
Burrows John, restaurant, 480 Centre st.
Burwell Arthur, salesman, 12 Clive st.
14 ~~Buxton Robert H. operator, 8 Dresden st.~~
Byrne James E. printer, 4 Oakdale sq.

Calander Charles A. machinist, 392 Amory st.
Calhoun John C. salesman, 20 Marcella st.
Cann Samuel H. journalist, 103 School st.
13 ~~Canny James, teamster, 19 Lamartine st.~~
13 ~~Carberry William H. manufacturer, 589 Centre st.~~
Carey Arthur A. shoemaker, 24 Heath st.
Carpenter Leo J. clerk, 37 Danforth st.
Carrington Joseph E. waiter, 39 Notre Dame st.
Carroll Edward, harness cleaner, 116 Marcella st.
Casavant Osmond H. foreman, 41 Oakview ter.
Casey Andrew J. printer, 3118 Washington st.
Cass John F. printer, 94 Marcella st.
Cassidy Septimus H. salesman, 47 Forbes st.
Chamberlin John, watchman, 4 Dresden st.
Clarke Owen, watchman, 26 Dalrymple st.
Cloran John T. carpenter, 208 S. Huntington av.
~~Coe Benjamin, grocery clerk, 374B Centre st.~~
Coffin George M. shipper, 38 Cranston st.
13 ~~Coleman Joseph A. salesman, 26 Park View rd.~~
14 ~~Conant William E. clerk, 137 Thornton st.~~
14 ~~Connor Edward F. real estate, 2026 Columbus av.~~
Connors Martin, breweryworker, 27 Brookside av.
14 ~~Consodine James S. salesman, 94 Day st.~~
Conza William, gold gilder, 34 Oakview ter.
14 ~~Cook Charles S. bookkeeper, 35 St. John st.~~
Cook Frank E. shoecutter, 128 Day st.
13 ~~Cook George B. machinist, 44 Evergreen st.~~
13 ~~Coppenrath Frederick E. upholsterer, 23 Dixwell st.~~
Cotton John Page, clerk, 77 Walnut pk.
Coughlin Patrick J. teamster, 57 Day st.
Coughlin Timothy, shoemaker, 16 Hutchins av.
Cowan Jacob M. salesman, 21 Evergreen st.
m ~~Cox Edwin W. contractor, 6 Sunnyside st.~~

Ward 22, continued.

Craven John, currier, 16 Beethoven st.
13 ~~Crotty William J. engraver, 84 Day st.~~
Crowley James J. plumber, 166 Boylston st.
Culhane John W. teamster, 20 Valentine st.
13 ~~Cummings Perley L. grocer, 74 Boylston st.~~
Curtis Albert B. bookkeeper, 55 Evergreen st.

Dalton Maynard K. steamfitter, 201 Boylston st.
13 ~~Daly Francis A. real estate, 8 Zamora st.~~
Davin John T. burnisher, 29 Brookside av.
Davison Hugo C. machinist, 29 Cranston st.
DeCosta Benjamin F. manager, 20 Beethoven st.
Dempster James, cook, 57 Lamartine st.
open 13 ~~Devine Simon A. S. merchant, 22 Copley st.~~
Dibbern Henry, photographer, 83 Sheridan st.
Dick Alexander, superintendent, 18 Seaverns av.
Dillon Michael J. engineer, 358 Centre st.
Doering August C. G. clerk, 12 Adelaide st.
Dolan Felix, breweryworker, 35 Bromley pk.
Dolan Thomas A. clerk, 68 Park View rd.
Donahue Francis H. jr. painter, 101 Lamartine st.
Donlon John F. plumber, 14 Oakview ter.
Donovan Joseph F. hairdresser, 126 Day st.
Donovan Patrick F. contractor, 42 Marcella st.
13 ~~Dooley Edward J. plumber, 100 Day st.~~
Doonan William L. clerk, 12 Gay Head st.
Douglas Charles H. shipper, 41 Cranston st.
Douglas Fred N. cashier, 41 Cranston st.
14 ~~Downey Charles, plasterer, 16 Fulda st.~~
Downey Daniel A. real estate, 92 Sheridan st.
Doyle Dennis C. rubberworker, 324 Amory st.
Doyle Edward J. painter, 32 Valentine st.
Driscoll Patrick J. teamster, 44 Vale st.
Duncan Daniel, manufacturer, 47 Everett st.

Eberhardt Peter, brewer, 234 Amory st.
Ehret Bernhard, cook, 42 Amory st.
Elson George H. jeweler, 23 Boylston st.
Emery Winfield S. foreman, 2997 Washington st.
Enders Gustav A. brassworker, 24 Dalrymple st.
14 ~~English James J. clerk, 39 Marcella st.~~
Epple Frank X. carpenter, 11 Arcola st.
Epstein Abraham J. merchant, 73 Walnut pk.
13 ~~Evans Frederick K. elevatorman, 14 Ashley st.~~

Ward 22, continued.

Evans Thomas M. instructor, 213 Lamartine st.
13 ~~Evans William J. bookkeeper, 2041 Columbus av.~~

14 ~~Farrell Bernard F. printer, 25 Evergreen st.~~
Felch Bert M. machinist, 180 Boylston st.
Fenyus Matthew, furrier, 50 Forbes st.
Ferguson Henry F. printer, 42 Paul Gore st.
Finigan James E. haberdasher, 60 Spring Park av.
Fischer John, brassworker, 9 Kenney st.
14 ~~Fisher Alfred J. clerk, 24 Cranston st.~~
13 ~~Fisher Frank E. bookbinder, 57 Forbes st.~~
Flanagan Eugene J. plumber, 14 Dalrymple st.
Fleming Max E. baker, 10 Belmore ter.
13 ~~Fleming Thomas J. designer, 5 Oakview ter.~~
Flynn John J. grocer, 19 Park View rd.
Flynn Timothy, clerk, 20 Atherton st.
14 ~~Forbes Arthur, mechanic, 16 Copley st.~~
Ford George W. shoemaker, 35 Bickford st.
Ford Waldo S., jr. electrician, 55 Paul Gore st.
14 ~~Fotch Albert B. furrier, 192A Lamartine st.~~
14 ~~Fox David Dexter, merchant, 7 Belmore ter.~~
Fox George, music teacher, 1905 Columbus av.
Franke Robert O. machinist, 1 Boylston pl.
13 ~~French John H. salesman, 135 School st.~~
Friedholm Frans G. tailor, 10 Bynner st.
Friery James J. agent, 169 Chestnut av.
~~Friese Joseph, stove repairer, 13 Bismarck st.~~

Gallagher Thomas E. shoe stitcher, 8 Ulmer st.
Galvin William H. electrician, 132 Day st.
13 ~~Gavin Thomas L. electrician, 43 Fulda st.~~
Geary Richard, teamster, 375A Centre st.
Gebhardt Albert, clerk, 186 Lamartine st.
Gehrung Gottleib, agent, 5 Belmore ter.
Gerrity Joseph W. hardware, 86 Day st.
Gerstel William, painter, 193 Lamartine st.
Gill Charles E. salesman, 11 Atherton st.
13 ~~Glancy Francis J. shoemaker, rear 104 Minden st.~~
Goeller Charles P. electrician, 12 Arcola st.
Goldstein Henry, cigarmaker, 183 Boylston st.
Goodwin Nathaniel W. salesman, 11A Sheridan st.
Gormley William, foreman, 9 Copley st.
Gould Joseph B. importer, 23 Lakeville pl.
Grant Leroy A. stereotyper, 3117 Washington st.

Ward 22, continued.

13 ~~Gray Archibald A. electrician, 3051 Washington st.~~
~~Gray Edwin J. agent, 25 Lakeville pl.~~
Gray Patrick, car repairer, 118 Day st.
13 ~~Greene John E. salesman, 5 Chauncy pl.~~
14 ~~Greene Thomas P. musician, 6 Penryth st.~~
Guild Robert F. advertising, 15 Walnut Park rd.

13 ~~Hagerty John E. foreman, 193 Boylston st.~~
Hall LeForrest A. jeweler, 6 Weld av.
~~Hall Richard W. salesman, 43 School st.~~
Hall Samuel J. elastic weaver, 36 Forbes st.
Hankey Anthony J. salesman, 7 Burr st.
Hankey Chester J. shipper, 7 Burr st.
13 ~~Hankey Fred, teamster, 51 Boylston st.~~
14 ~~Hannaford J. Frank, draughtsman, 16 Atherton st.~~
Hannon John R. shipper, 48 Bromley pk.
Hantz John J. merchant tailor, 8 Copley st.
~~Harrington Jeremiah, plasterer, 163 Thornton st.~~
Harrison Bernard, foreman, 16 Dalrymple st.
13 ~~Haverty James J. machinist, 140 Marcella st.~~
Haverty Michael, carpenter, 20 New Heath st.
Henchey John J. clerk, 19 Atherton st.
Henderson Samuel, blacksmith, 69 Bynner st.
Hennig Anton G. shipping clerk, 180 Boylston st.
Henning Emil O. electrician, 38 Carolina av.
14 ~~Hergt Charles H. patternmaker, 196 Amory st.~~
13 ~~Herthel Frederick W. carpenter, 176 School st.~~
Hession Henry M. meatcutter, 4 Dalrymple st.
Hills Samuel L. salesman, 34 Seaverns av.
Hiltz George W. machinist, 114 Amory st.
Hines Michael J. agent, 18 New Heath st.
Hines Patrick L. machinist, 160 Boylston st.
13 ~~Hirsch Francis E. manager, 16 Dalrymple st.~~
Hobin Thomas, stableman, 24 Vale st.
Hoefler Kilian, carpenter, 14 Cable st.
13 ~~Hogg Charles J. electrician, 19 Edge Hill st.~~
13 ~~Holland George H. grocer, 250 Lamartine st.~~
Holland Herbert A. provisions, 49 Sheridan st.
Holway Edwin F. machinist, 167 Chestnut av.
Hope Walter J. clerk, 51 Atherton st.
Hourin Christopher D. A. broker, 1577 Columbus av.
Humphrey James D. salesman, 171 School st.
Hurley Joseph J. engineer, 2037 Columbus av.
Hutchinson Iva B. machinist, 283 Lamartine st.

Ward 22, continued.

13 ~~Igo Edward G. stereotyper, 45 Cornwall st.~~
Imbescheid George, teamster, 187 Boylston st.

Jacobs Louis L. superintendent, 11 Clive st.
Jager George, furrier, 4 Ashley st.
Jakly Theodore, tinsmith, 158 Boylston st.
Jennings John A. clerk, 6 Kenney st.
Johns Thomas E. builder, 138 Minden st.
13 ~~Johnson August R. painter, 18 Dalrymple st.~~
Johnson George H. salesman, 490 Centre st.
Johnson J. Otto, shoecutter, 46 Cranston st.
14 ~~Johnson James F. foreman, 490 Centre st.~~
Johnson Otto, laborer, 103A Lamartine st.
13 ~~Jolly Joseph J. contractor, 71 School st.~~
Jones Edward L. carpenter, 11 Brookside av.
Jones Ralph J. photographer, 2 Beecher st.
Jordan Abram, carpenter, 154 Boylston st.

Kammler Robert H. bookkeeper, 20 Amory av.
Kaufman George, electrician, 10 Ashworth pk.
Kavanaugh Joseph B. printer, 59 Rockview st.
Keefe Robert T. bookkeeper, 52 Round Hill st.
14 ~~Keegan John J. shoeworker, 70 Bromley st.~~
13 ~~Keleher Albert E. clerk, 35 Boylston st.~~
13 ~~Keleher William H. clothing dealer, 90 Forbes st.~~
Kelleher Thomas A. foreman, 88 Sheridan st.
13 ~~Kelley Bernard, foreman, 66 Heath st.~~
Kelley Jeremiah J. horseshoer, 65 Bynner st.
Kelly Daniel P. grocer, 142 Carolina av.
Kelly James F. salesman, 15 St. John st.
Kelly John, contractor, 5 Ulmer st.
Kelly John F. draughtsman, 13 Valentine st.
Kelly Joseph W. salesman, 6 Oakview ter.
Kelly Michael J. painter, 4 Amory av.
Kelly Patrick J. teamster, 91 Brookside av.
13 ~~Kerin Thomas H. shoemaker, 15 Erie pl.~~
Kilday Thomas F. machinist, 17 Kenney st.
Killian James F. grocer, 18 Copley st.
Killian Thomas J. real estate, 38 Clive st.
Kingsbury William H. superintendent, 10 Boylston st.
13 ~~Kleuber Joseph A. stonemason, 105 Chestnut av.~~
14 ~~Knapp Herbert R. insurance, 1907 Columbus av.~~
Koch Adam A. restaurateur, 14 Boylston st.
Kohl Henry G. clerk, 2 School-street pl.
13 ~~Kohler Otto, machinist, 14 New Heath st.~~

Ward 22, continued.

Kranefuss George H. printer, 16 Fulda st.
Krug Bernard G. provisions, 7 Brookside av.
13 ~~Kummel Frank, teamster, 3 Dresden st.~~

Landers James S. painter, 15 Kenney st.
13 ~~Larish Francis B. wire chief, 152 Chestnut av.~~
Leahy Peter J. machinist, 9 Bynner st.
14 ~~Lefevre Oscar, real estate, 494 Centre st.~~
13 ~~Lennon Patrick J. engineer, 1 Dimock st.~~
14 ~~Leonard Matthew S. jr. salesman, 18 Sheridan st.~~
Liebert Joseph, clerk, 7 Bynner st.
13 ~~Linberg Anders, engineer, 113 Chestnut av.~~
Lins Adolph J. manager, 9 Belmore ter.
Lips Hugo O. salesman, 3 Amory ter.
Logan Charles T. painter, 14 Green st.
13 ~~Long Swift N. carpenter, 20 Adelaide st.~~
13 ~~Lordan John J. teamster, 19 Chestnut av.~~
Lorey Albert W. clerk, 60 New Heath st.
14 ~~Lorey George W. bookkeeper, 49 Boylston st.~~
Loughlin Thomas F. painter, 8 Arklow st.
Lowder Mark, printer, 62 Heath st.
13 ~~Lynch Thomas F. coachman, 23 Forest Hills st.~~
13 ~~Lyons Frederick J. garmentcutter, 212 Highland st.~~
Lyons Joseph F. shoemaker, 48 Minden st.

14 ~~McAllister Joseph E. electroplater, 163 Thornton st.~~
McBride Michael J. brassmoulder, 34 Heath st.
McCarthy Justin, machinist, 57 Marcella st.
MacDonald Donald N. manufacturer, 456 Centre st.
13 ~~McDonald John A. salesman, 9 Cranston st.~~
McGaffee William J. shoeman, 363 S. Huntington av.
McGovern Charles J. baker, 15 Chauncy pl.
14 ~~McGuiggan James, clerk, 85 Brookside av.~~
McHugh James, plumber, 162 Boylston st.
14 ~~McHugh Thomas J. teamster, 12 New Heath st.~~
McIntosh John, photographer, 22 Boylston st.
McKinnon Joseph O. shoemaker, 400 Centre st.
MacKusick Albert R. salesman, 5 Sunnyside st.
McLaughlin Andrew J. rubberworker, 16 Cranston st.
McLaughlin John F. clerk, 304 Centre st.
McLellan Roderick, blacksmith, 160 Centre st.
McLeod Donald, carpenter, 77 Forbes st.
McLeod Hector, ironworker, 4 Erie pl.
McMahon John R. clerk, 8 Kenney st.
McNeil John K. carpenter, 41 Sheridan st.

Ward 22, continued.

McPherson Hector, carpenter, 3149 Washington st.
Macsween Daniel P. edge trimmer, 20 Bynner st.
Magnitsky Albert L. engineer, 127 Chestnut av.
Mahoney Daniel, collector, 44 Amory st.
Mahoney Jeremiah, bricklayer, 74 Mozart st.
Manning Patrick F. clerk, 4 Glenvale ter.
Marchbank Walter W. carpenter, 9 Hutchins av.
13 ~~Martinson John W. pianomaker, 10 Dalrymple st.~~
May J. Stanislaw, clerk, 7 Park View rd.
14 ~~May Louis, type finisher, 8 Buckley av.~~
14 ~~Merz G. Fred, carpenter, 30 Spring Park av.~~
14 ~~Miley Thomas J. clerk, 39 Forest Hills st.~~
13 ~~Miller William F. clerk, 11 Burr st.~~
Mischler George A. brassworker, 13 Armstrong st.
Molineux LeVan, engraver, 77 Green st.
Moloney Charles P. plumber, 63 Vale st.
13 ~~Montgomery Frank H. wool buyer, 8 Sunnyside st.~~
13 ~~Moore Richard P. drug clerk, 75 Green st.~~
Moran John M. grocer, 21A Spring Park av.
14 ~~Morgan P. Frank, salesman, 45 Oakview ter.~~
Morgan William J. electrician, 96 Day st.
Moritz Charles A. chauffeur, 11 Gay Head st.
13 ~~Morrissey Ambrose, carpenter, 69 Day st.~~
Mosher Otis B. carpenter, 39 Green st.
Mowry Harry C. bookkeeper, 40 Seaverns av.
Mueller Francis I. pianomaker, 35 Marcella st.
Mulcahey John J. Ray, architect, 38 Oakview ter.
Mulcahey Thomas M. tinsmith, 17 Sunnyside st.
13 ~~Mulcahy Charles A. salesman, 17 Sunnyside st.~~
Mullen John, gardener, 31 Walden st.
Murdock Robert A. salesman, 3117 Washington st.
13 ~~Murray William A. carriageman, 41 Everett st.~~

Nagel Albert, teamster, 55 Creighton st.
13 ~~Nash George B. machinist, 70 Green st.~~
Nelson Clifton W. clerk, 12 Westerly st.
14 ~~Nelson Thomas S. grocer, 33 Spring Park av.~~
Nevons Harry L. clerk, 12 Dalrymple st.
Nichols Charles H. hardware, 42 Spring Park av.
Noll Karl, cabinetmaker, 43 Forbes st.
Norman John H. mechanic, 44 Sheridan st.

O'Brien Cornelius J. teamster, 985 Parker st.
O'Brien John C. salesman, 54 Creighton st.
O'Brien William D. broker, 1575 Columbus av.

Ward 22, continued.

13 ~~Ochs Charles A. stationer, 24 Marcella st.~~
O'Donnell John, baker, 10 Marbury ter.
O'Leary Daniel, breweryworker, 144 Minden st.
O'Leary Thomas, contractor, 406 Centre st.
13 ~~Olson Gustav, machinist, 30 Dalrymple st.~~
O'Malley Charles, painter, 22 Adelaide st.
O'Neil Owen R. sailmaker, 3143 Washington st.
O'Neill Henry, teamster, 5 Mark st.
Oppenheimer Jacob, bookkeeper, 3 Westminster ct.
13 ~~Oschwald August, cook, 76 Sheridan st.~~

Page Dana S. jeweler, 30 Everett st.
13 ~~Page Henry R. shoemaker, 291A Centre st.~~
Parker Fred J. grocer, 16 Olmstead st.
Pasek Charles A. locksmith, 6 W. Walnut pk.
13 ~~Paskell Frederick T. carpenter, 2 Grotto Glen rd.~~
Paterson Ira W. electrician, 112 Amory st.
Paul Arthur E. brassfinisher, 19 Olmstead st.
14 ~~Pearson Harry W. compositor, 22 Oakview ter.~~
Ben 13 ~~Peck George A. foreman, 45 Forbes st.~~
Pelletier Julius, mason, 52 Forbes st.
Pelletier Julius, jr. machinist, 15 Evergreen st.
13 ~~Pelley George, carpenter, 88 Paul Gore st.~~
Pettee James J. shipper, 29 Valentine st.
Phinney George M. jr. blacksmith, 12 Dresden st.
Pidgeon Charles F. porter, 51 Forest Hills st.
~~13~~ ~~Popp Herman, engineer, 10 Oakview ter.~~
13 ~~Pratt Bela L. sculptor, 30 Lakeville pl.~~
Proctor Benjamin, jr. architect, 37 St. John st.

Quinn Harry R. salesman, 59 Paul Gore st.
Quinn James F. manufacturer, 2 Miles st.
14 ~~Quirk Thomas T. painter, 9 Mark st.~~

Ramsden Mark, patternmaker, 46 Green st.
13 ~~Ramseyer Frank W. salesman, 16 Adelaide st.~~
Rank Albert R. provisions, 83 Perkins st.
Rankin Josiah M. bookkeeper, 16 Cleaves st.
Rathgeb William J. toolmaker, 21 Edge Hill st.
Raymond Harvey N. musician, 24 Goodrich rd.
Reardon Francis T. meatcutter, 51 Marcella st.
Reid Walter S. electrotyper, 194 Boylston st.
14 ~~Rettmann Lawrence A. machinist, 188 Highland st.~~
Rhine James E. painter, 82 Fulda st.

Ward 22, continued.

Richardson Fred L. superintendent, 30 Adelaide st.
13 ~~Richberg Peter, machinist, 167 Boylston st.~~
Rickard Benjamin R. shoeworker, 10 Edge Hill st.
Rider Charles H. patternmaker, 404 Centre st.
14 ~~Riedl Robert, laborer, 23 Byron ct.~~
14 ~~Riley John, teamster, 143 Thornton st.~~
13 ~~Robinson Thomas B. electrician, 32 Cheshire st.~~
Roemer William G. plumber, 169 Boylston st.
Roewer George, cigarmaker, 2047 Columbus av.
Rogers Chester G. telegrapher, 10 Marbury ter.
Rosen Maurice, florist, 10 Dresden st.
Rothfuss Gustave A. superintendent, 4 Zamora st.
Roud Morris M. manufacturer, 71 Walnut pk.
Rudolph Frederick W. sign painter, 71 Boylston st.
Ruhser William, cigarmaker, 6 Hoffman st.
13 ~~Russell John S. jr. printer, 59 Boylston st.~~
14 ~~Ryan Richard, teamster, 13 Lamartine st.~~
Ryan William F. shoeworker, 11 Arklow st.

Sauer Frank, printer, 22 Minden st.
Sawyer William B. hardware dealer, 77 Walden st.
Schmidt John A. butcher, 112 Minden st.
Schneider Charles F. manager, 46 Spring Park av.
13 ~~Schneider John, carpenter, 26 Clive st.~~
13 ~~Schneider Peter, carpenter, 14 Egleston st.~~
Schrepel Henry F. W. upholsterer, 5 Forbes st.
Schumann Frederick A. leather dealer, 18 Egleston st.
Schupbach Ernest, painter, 7 Thornton pl.
13 ~~Schwendeman William J. steamfitter, 22 Arklow st.~~
13 ~~Scott Richard W. A. bookkeeper, 263 Chestnut av.~~
Sears Charles W. jr. shoeworker, 1 Grotto Glen rd.
Sears Edwin S. printer, 8 Cleaves st.
13 ~~Sears Henry B. insurance, 7 Brown ter.~~
Seaver Robert, grocer, 11 Harris av.
14 ~~Seaverns Henry E. clockmaker, 33 Evergreen st.~~
Sennott George P. plumber, The Franklin, School st.
Sessler John F. creamery, 89 Perkins st.
Sharples George, engraver, 3 Glenvale ter.
14 ~~Shay Edward A. painter, 18 Marcella st.~~
Silver William A. newsdealer, 2 Marbury ter.
Smith Asa, manager, 9 Seaverns av.
13 ~~Smith David R. harnessmaker, 28 Amory st.~~
Smith Frederick A. salesman, 5 Cleaves st.
Smith Harry E. expressman, 15 Green st.
Snow William L. teamster, 2965 Washington st.

Ward 22, continued.

Soley George A. collector, 3123 Washington st.
Sowden James C. B. salesman, 3 Arcadia st.
Sperry John H. ribbonmaker, 27 Paul Gore st.
13 ~~Springer Rudolph, silk weaver, 167 Boylston st.~~
13 ~~Staples Clarence, electrician, 48 Arklow st.~~
13 ~~Steineberg Fred H. P. clerk, 20A Cranston st.~~
Stelle Ernest L. salesman, 52 Robinwood st.
Stephenson Arthur H. insurance, 236 Chestnut av.
Sterr Gerhard, jeweler, 111 Sheridan st.
Stone Isaac C. restaurateur, 46 Atherton st.
13 ~~Stretton Henry, laborer, 2 Cable st.~~
Strickland George H. foreman, 132 Paul Gore st.
14 ~~Strong Edward L. agent, 40 Greenough av.~~
Swan William A. bookfinisher, 3135 Washington st.
Swift John J. victualer, 74 Day st.

13 ~~Tewksbury Allen C. collector, 51 Bynner st.~~
Thomas Burton L. agent, 41 Boylston st.
Tibbetts Arthur H. printer, 3123 Washington st.
Ticknor Benjamin H. jr. publisher, 13 Harris av.
Tillson Augustus L. superintendent, 23 Paul Gore st.
13 ~~Tingley Ernest De W. salesman, 7 Adelaide st.~~
Todd Roscoe P. stationer, 8 Cleaves st.
Tolman Henry E. machinist, 132 Day st.
13 ~~Toomey Henry H, plumber, 5 Valentine st.~~
13 ~~Tower Louis N. clerk, 30 Adelaide st.~~
Towle Harry T. teamster, 12 Creighton st.
13 ~~Tracy William George, pianotuner, 83 Atherton st.~~
Trenholm Campbell C. lather, 31 Forbes st.
Tritsch Adolph, engineer, 11 Bromley st.
Troy William F. janitor, 5 Forbes st.
13 ~~Tulish Daniel, brassfinisher, 2 Amory av.~~
Tupper Charles H. teamster, 294 Highland st.
13 ~~Tupper George C. bookkeeper, 75 Atherton st.~~
14 ~~Turke John, clerk, 180 Thornton st.~~

Ufheil Joseph, artificial stone, 34 Ophir st.

Van Tassel Charles J. merchant, 8 School-street pl.
Vegkley Albert H. manager, 14 Cranston st.
13 ~~Voelker W. E. Rudolph, machinist, 134 Minden st.~~
14 ~~Vollmar Charles W. glasscutter, 194 Highland st.~~
13 ~~Von Ette Edward R. C. painter, 22 Danforth st.~~
Vorck Frederick W. salesman, 43 Oakview ter.

Ward 22, continued.

14 ~~Waibel Eugene, buffer, 107 Boylston st.~~
Walker Clifford, bookkeeper, 32 Spring Park av.
14 ~~Walsh Richard P. plumber, 33 School st.~~
Walsh Thomas, teamster, 970 Parker st.
Walsh William H. carpenter, 10 New Heath st.
13 ~~Walther Carl, decorator, 11 Round Hill st.~~
Ward Robert W. carpenter, 952 Parker st.
Waul Robert F. real estate, 81 Walden st.
13 ~~Weinacker Joseph, carpenter, 44 Cranston st.~~
Weis Louis A. confectioner, 12 Hubbard st.
Whalen Dennis J. painter, 182 Centre st.
Wholey Timothy, mason, 7 Kenney st.
Wiggin Charles B. B. grocer, 9 Weld av.
14 ~~Williams Edward S. stockfitter, 29 Forbes st.~~
Williams John R. salesman, 2 Ellis st.
Wills Arthur W. plumber, 34 Forbes st.
~~13 Wilson Edward I. architect, 196 Highland st.~~ N.R.
Wilson Horace M. manager, 10 Erie pl.
14 ~~Wittenauer Joseph, grocer, 133 Paul Gore st.~~
13 ~~Woernle Adolph, caterer, 33 Sheridan st.~~
14 ~~Woodworth Edward J. accountant, 14 Greenough av.~~

13 ~~Young Frederick, breweryworker, 18 Porter st.~~
Young Patrick, steamfitter, 51 Creighton st.

Zeigler Frederick E. manager, 24 Burr st.
14 ~~Zepp Emil W. K. electrician, 8 Porter st.~~
Zoebisch Alfred W. salesman, 6 Adelaide st.

WARD 23.

Adams James E. merchant, 12 Ruskin st.
Adie William, tailor, 92 Selwyn st.
Ahern David F. leathercutter, 62 Mt. Hope st.
Allen Charles M. painter, 25 St. Rose st.
Allen Charles T. engraver, 22 Conway st.
Allen Francis H. editor, 215 La Grange st.
Allen John L. agent, 292 Park st.
Anderson Arthur B. merchant, 24 Ruskin st.
Anderson Carl G. leather sorter, 12 Myrtle st.
Anderson Clas, cornicemaker, 1584 Centre st.
Anderson James G. contractor, 213 Poplar st.
Anderson J. Harry, draughtsman, 48 Kenneth st.
Andres Max George, merchant, 8 Kirk st.
Archibald John B. salesman, 89 Wenham st.
13 ~~Arnold Michael, cigarmaker, 14 Perham st.~~

Babb George W. P. real estate, 21 Conway st.
14 ~~Bacon Horace, merchant, 2 Symmes st.~~
Baker William R. foreman, 16 Ethel st.
Barker Thomas, foreman, 3536 Washington st.
Barnes Garrett H. butter and eggs, 65 Huntington av.
14 ~~Barron John E. engineer, 51 Cotton st.~~
Barron Joseph, manufacturer, 49 Angell st.
Barta William J. shirtmaker, 28 Primrose st.
Battilana Joseph, driver, 123 Park st.
14 ~~Baxter Otis, foreman, 24 Weld Hill st.~~
Beaumont Horace, piano polisher, 6 Otis pl.
Bennett Warren R. provisions, 5 Brewer st.
Bennett William, jeweler, 110 Gardner st.
Bentley William F. machinist, rear 21 Rossmore rd.
Bernhardt Jacob, printer, 28 Corinth st.
Berry Walter J. negative toner, 50 Dale st.
Beyer John J. clerk, 220 Hyde Park av.
Billings Franklin L. O. electrotyper, 21 Jewett st.
Bindbentel William C. plumber, 64 Robert st.
14 ~~Bingham J. Franklin, gasfitter, 23 Prospect av.~~
Blackburn Frank B. pianotuner, 23 ~~Dane~~ st. Holbrook
Blue Daniel C. electrician, 81 Wenham st.
13 ~~Blum John, tailor, 21 Rosemary st.~~
Blye John T. gardener, 34 Lee st.

Ward 23, continued.

Borjeson Carl Emil, machinist, 5 Rowen ct.
Bornkessel Herman, upholsterer, 209 Maple st.
Bornkessell George A. salesman, 26 Summit st.
Botsford Charles H. merchant, 4 Kirk st.
Boylen Clayton A. clerk, 45 ~~Dane~~ st. Fiebrook
Bradley John J. gardener, 44 St. Rose st.
Brady James W. provisions, 110 Canterbury st.
Brauer George H. salesman, 133 Tyndale st.
13 ~~Brebner Henry L. toolmaker, 20 Washington Heights av.~~
13 ~~Breivogel Albert J. salesman, 36 Manthorne rd.~~
Bremner Alexander F. engineer, 45 Orchard st.
Brickley Patrick J. superintendent, 299 Temple st.
14 ~~Bridges Michael, toolmaker, 34 St. Rose st.~~
14 ~~Brooks Thomas, laborer, 53 Rossmore rd.~~
Brophy William B. agent, 154 Temple st.
13 ~~Brown Ernest B. shipper, 16 Primrose st.~~
14 ~~Bruce Frederick C. foreman, 982 South st.~~
14 ~~Bruns Anton M. insurance, 16 Allen st.~~
Bruns Harry H. clerk, 176 Kittredge st.
Bryant Frank, engineer, 149 Birch st.
Buckler William E. yardmaster, 26 Rosemary st.
Buckley John, bank clerk, 40 Ashland st.
Buckley Neil, stationer, 111 Carolina av.
14 ~~Buckley Patrick J. jr. clerk, 3509 Washington st.~~
Burns William H. gilder, 83 Selwyn st.
Byrne John J. steamfitter, 83 Sycamore st.

Cady Patrick J. teamster, 72 Boynton st.
14 ~~Cahill Richard J. teamster, 19 Greenwood av.~~
Calder Augustus P. jr. florist, 34 Angell st.
Callahan Jeremiah J. proprietor, 16 Brookfield st.
13 ~~Callahan William P. architect, 27 Burley st.~~
14 ~~Cameron William M. harnessmaker, 44 Anawan av.~~
13 ~~Campbell Jesse I. cigarmaker, 1457 Centre st.~~
Campbell Thomas E. printer, 10 Washington Heights av.
13 ~~Carruth George W. superintendent, rear 765 South st.~~
Cashell Maurice J. coachman, 25 Ballard st.
Cashin William D. manager, 2 Henshaw ter.
Cassidy Andrew, real estate, 4 Glendale rd.
13 ~~Cate Henry F. W. draughtsman, 113 Florence st.~~
Cellarious Adolph T. harnessmaker, 26 Fairview st.
Chadbourne James E. carpenter, 74 Neponset av.
13 ~~Chainey Ralph W. manager, 370 Arborway.~~
Chandler Alvah P. salesman, 49 Symmes st.
Cheesman William J. steamfitter, 21 Sutton st.

Ward 23, continued.

Chellman John, cutter, 100 Kittredge st.
Churchill Fred M. clerk, 68 Arthur st.
Clapp Curtis, jr. salesman, 24 Park st.
Clark Charles A. salesman, 820 South st.
14 ~~Clark Edward A. banker, Pond st. cor. Rockwood st.~~
Gen 13 ~~Cleary Patrick, teamster, 33 Ridge st.~~
13 ~~Clough Charles H. insurance, 55 Richards st.~~
Coan Edward J. liquors, 26 Weld Hill st.
14 ~~Cobb Sewell R. salesman, 35 Congreve st.~~
Cody Michael G. electrician, 19 Woodlawn st.
Cogger Frank A. printer, 9 Hammett rd.
13 ~~Colle Dominique, decorator, 15 Garden st.~~
Condon Thomas, builder, 80 Maple st.
✓ Connolly Patrick M. sexton, 42 ~~Dane~~ st. Holbrook
Converse William E. salesman, 14 Mozart av.
Conway Maurice B. manager, 83 Woodlawn st.
Corrigan Patrick, machinist, 34 Burnett st.
Cosgrove Frank L. clothing cutter, 57 Clifford st.
Cotter Daniel F. lumber, 25 Dunster rd.
Cotter Daniel W. builder, 124 Furbush rd.
Coughlin Daniel F. salesman, 7 Manthorne rd.
Gen 13 ~~Coughlin John H. stereotyper, 41 Mt. Hope st.~~
Coughlin Michael A. carpenter, 109 Keyes st.
Coulthurst Thomas E. newsdealer, 480 Hyde Park av.
Crispin William J. clerk, 13 Orchard st.
13 ~~Cronan Charles L. repairer, 52 Wenham st.~~
Cronin John, marbleworker, 28 Huntington av.
Crowley Charles J. liquor dealer, 48 Tower st.
14 ~~Cullen Joseph W. salesman, 139 Perham st.~~
14 ~~Cummings Charles E. manufacturer, 67 Florence st.~~
Cummings Owen F. mason, 76 South st.
Cummings Stephen A. accountant, 22 Hewlett st.
14 ~~Cunniff Patrick J. painter, 25 Boynton st.~~
Cunningham Joseph M. bookkeeper, 76 Brown av.
Cunningham Thomas F. retired, northeast side Newfield st.
Curley Bernard, teamster, 35 Greenwood av.
14 ~~Curren James C. foreman, 124 Hyde Park av.~~
Currie John W. carpenter, 37 Jamaica st.
Curtis F. Augustus, designer, rear 8 Garfield st.
Cutler Clarendon C. salesman, 53 Fairview st.

Daley John T. machinist, 41 Jamaica st.
Damm H. William, chemist, 9 Varney st.
Danforth Fred B. contractor, 7 Elmwood st.

Ward 23, continued.

Dannenhoffer Leon G. real estate, 4 Eliot pl.
Danner John G. merchant, 8 Clarendon pk.
13 ~~Davenport Frank A. rectifier, 72 Cliftondale st.~~
Davis Frederick P. monuments, 89 Walk Hill st.
Davis George E. foreman, 709 Centre st.
13 ~~Davis Harry W. salesman, 31 Conway st.~~
Dawson James F. architect, 1090 Centre st.
14 ~~Day William W. laundry, 8 Ivory st.~~
13 ~~Decatur Lawrence C. teamster, 120 Hyde Park av.~~
Deichert Julius A. clerk, 53 Neponset av.
Dennett George K. salesman, 166 Bellevue st.
14 ~~D'Entremont William L. carpenter, 30 S. Walter st.~~
Dervan John J. clerk, 74 Baker st.
13 ~~Deutchman John, harnessmaker, 35 Hillcrest st.~~
Devens Clifford, real estate, 35 Park st.
13 ~~Dewar Daniel, builder, 29 Fairview st.~~
Dimock Robie E. carpenter, 24 Norfolk st.
Doell Frederick H. gunsmith, 73 Bellevue av.
Dolan Charles P. manufacturer, 14 ~~Dane~~ st. Holbrook
Dolan Francis H. inspector, 30 Goldsmith st.
13 ~~Dolan Harry C. insurance, 204 Ashland st.~~
Dolan John B. mason, 98 Wenham st.
Dolan John J. blacksmith, 3573 Washington st.
Dolan Michael, salesman, 20 Rosemary st.
Dolan Michael T. plasterer, 574 Hyde Park av.
13 ~~Dolloff William G. assistant manager, 39 Lasell st.~~
Domling Martin, breweryworker, 95 Cornell st.
Donahue John H. foreman, 135 Carolina av.
Donahue Robert A. brass finisher, 200 Kittredge st.
Donnell Alfred E. bookkeeper, 17 Newburg st.
Donnelly Richard J. merchant, 14 Cornauba st.
13 ~~Donovan John G. steward, 14 Asticou rd.~~
Donovan Michael W. teamster, 15 Walk Hill st.
Doody Edward P. livery stable, 69 Keyes st.
open 13 ~~Douglass George W. druggist, 798 Centre st.~~
Dowd Daniel F. machinist, 3385 Washington st.
Dowd Edward J. druggist, 53 Stratford st.
13 ~~Dowling Frank, clerk, 950 South st.~~
Downey Arthur T. clerk, 362 Arborway.
Downey John Charles, clerk, 19 Anson st.
Doyle Michael J. painter, 39 Ashfield st.
Doyle William J. printer, 71 Walk Hill st.
Driscoll John H. jr. salesman, 73 Walter st.
Drowne Frederic H. salesman, 61 Wren st.
13 ~~Duggan John J. foreman, 641 Baker st.~~

Ward 23, continued.

Dunbar James M. plumber, 82 Child st.
Dundas William S. steamfitter, 15 Clarendon pk.
Duryea Clinton P. jeweler, 76 Aldrich st.

Edling George N. pianomaker, 35 Prospect av.
Egan William, rubberworker, 30 Union av.
14 ~~Eldridge Fred G. clerk, 474 Canterbury st.~~
Elliott John H. carpenter, 140 Tyndale st.
14 ~~Emerson Charles H. merchant, 41 Clement av.~~
13 ~~Emmel William, woodcarver, 47 Walk Hill st.~~
English James J. clerk, 17 Walk Hill st.
13 ~~Enos John H. manager, 370 La Grange st.~~
Escor Hyman, furrier, 18 Lena pk.
Esselen Henry G. salesman, 28 Sherwood st.
Everett John S. D. manufacturer, 43 Stratford st.
Every Frederick W. clerk, 3811 Washington st.

Fair George T. plasterer, 87 Bellevue av.
Fairclough Nicholas, salesman, 181 Beach st.
13 ~~Falk Frederick P. machinist, 35 Berry st.~~
Fallon James J. salesman, 31 Burroughs st.
Fallon Richard C. teamster, 3892 Washington st.
Farelly Richard, laborer, 185 Green st.
13 ~~Faunce Linus, engraver, 119 Bellevue st.~~
14 Fay Edward C. propertyman, 243 Belgrade av.
13 ~~Feeney John J. cabdriver, 115 Child st.~~
Fenner George H. clerk, 70 Birch st.
Fennessy Theodore, salesman, 53 Wenham st.
Fenton James A. clerk, 92 Rockland st.
Ferris William G. proprietor, 28 Ainsworth st.
13 ~~Finneran Thomas J. contractor, 45 Kenneth st.~~
Fischer Eugene N. artist, 18 Union ter.
Fisher George L. wallpaper, 72 Congreve st.
13 ~~Fitzgerald Thomas E. painter, 66 Patten st.~~
Fitzpatrick Hugh, chandeliers, 5 Mendum st.
Fitzpatrick James H. clerk, 44 Weld Hill st.
13 ~~Flagg Fred C. M. clerk, 465 La Grange st.~~
Flagg James A. salesman, 112 Perham st.
Flate Nicholas, hatter, 10 Union av.
13 ~~Fleming Nicholas A. painter, 19 Glade av.~~
13 ~~Fletcher Walter E. printer, 28 Ashfield st.~~
13 ~~Flister Otto, planer, 67 Walter st.~~
Flynn Lawrence, florist, 35 Asticou rd.
14 ~~Fogarty Clarence H. manager, 101 Metropolitan av.~~

Ward 23, continued.

Fogel Axel Z. clerk, 234 Hyde Park av.
14 ~~Foley Charles T. merchant, 22 Westover st.~~
13 ~~Foley John M. manager, 34 Primrose st.~~
Foley Michael, teamster, 17 Anson st.
Forrest Arthur M. florist, 21 Rossmore rd.
Fowler Frank M. C. bookkeeper, 109 Florence st.
Fowler Thomas G. superintendent, 8 Harrison st.
Fraser Alexander, contractor, 26 Wenham st.
Frederick Austin W. printer, 105 Sycamore st.
Freeman Stanley W. salesman, 193 Stratford st.
13 ~~French Benjamin J. carpenter, 25 Rosemary st.~~
Frye Edward W. buyer, 2 Achorn circle.
13 ~~Furze John J. boilermaker, 11 Perkins st.~~

Gallagher John M. gasmaker, 55 Mt. Hope st.
Galligan John H. salesman, 11 Willow st.
13 ~~Gallivan Andrew, farmer, 5251 Washington st.~~
Gardner Russell O. clerk, 802 Centre st.
13 ~~Gates Don S. secretary, 10 Brewer st.~~
Geary Martin, teamster, Berwick st., cor Barnes st.
Gerlach Frank C. jeweler, 11 Allen st.
Gilcher August, musician, 235 Belgrade av.
13 ~~Gillies James, clerk, 5 Brookfield st.~~
14 ~~Glancey William J. contractor, 27 Asticou rd.~~
14 ~~Glavey John J. coachman, 10 Dane st.~~ Holbrook
Glavin Edward F. salesman, 661 South st.
14 ~~Gleason John L. engineer, 286 South st.~~
13 ~~Glennon Frank J. expressman, 59 Walk Hill st.~~
13 ~~Glover Benjamin F. jr. clerk, 22 Brown av.~~
Godfrey Benjamin F. plumber, 48 Aldworth st.
Godvin Martin L. clerk, 25 Keyes st.
Goodwin Michael, clerk, 238 South st.
Gormley Charles J. accountant, 17 Eliot st.
Gormley Francis J. steamfitter, 4 Martin st.
Graves William H. machinist, 11 Walter st.
Gray George E. photographer, 16 Congreve st.
13 ~~Greene Charles S. manager, 45 Wenham st.~~
Greenquist Alfred H. painter, 632 Hyde Park av.
Grosberg Oscar, merchant, 42 Canterbury st.
13 ~~Grüner Frank J. jr. salesman, 129 Poplar st.~~
14 ~~Guild Howard R. merchant, 33 Landseer st.~~
Guilford Harry I. farmer, 10 Cedar st.
Gunther Otto F. confectioner, 124 Birch st.
Gunther John R. confectioner, 432 Beech st.
13 ~~Gustafson John C. shipper, 7 Hadwin way.~~

Ward 23, continued.

Haar Martin, retired, 24 Cornell st.
13 ~~Haefner Joseph H. metalworker, 79 James st.~~
Haley Fred, framemaker, 78 Hyde Park av.
14 ~~Haley John J. architect, 95 Brown av.~~
Haley Thomas F. drummer, 10 Allen st.
Hamlin George H. real estate, 14 Guernsey st.
Hamlin Louis H. jeweler, 148 Stratford st.
Hanley Malachi, clerk, 106 Hyde Park av.
13 ~~Harrington Michael J. teamster, 39 Prospect st.~~
Harris Frank L. salesman, 9 Chilton rd.
13 ~~Hayes Thomas W. grocer, 8 Myrtle st.~~
Haynes Walter E. wharfinger, 128 Poplar st.
Healey Joseph S. salesman, rear 53 Boynton st.
Healey Patrick J. contractor, 23 Asticou rd.
~~Healey William, gardener, 23 St. Joseph st.~~
13 ~~Hebb William C. carpenter, 21 Cross st.~~
Hefler Eugene I. manager, 171 South st.
Heibner Charles J. electrician, 53 Birch st.
~~Henehan Michael, janitor, 30 Hyde Park av.~~
Henihan John F. grocer, 3532 Washington st.
Hennessy Edward J. metalworker, 34 Amherst st.
Hermitage Frederick G. brassfinisher, 49 S. Fairview st.
14 ~~Hertig Walter E. heating, 12 Brewer st.~~
Hindenlang Herman, real estate, 6 Primrose st.
Hoagland Harry S. collector, 69 Ardale st.
14 ~~Hoar John B. druggist, 8A Asticou rd.~~
Hodgens James H. clerk, 39 Gould st.
13 ~~Hodgkins O. Herbert, paper stock, 1633 Centre st.~~
Hoeckel Henry, jeweler, 52 Selwyn st.
13 ~~Hoehle William F. cashier, 82 Orchard st.~~
13 ~~Hogan John W. salesman, 3764 Washington st.~~
Hogan Joseph H. telephone inspector, 101 Hyde Park av.
14 ~~Hogan Patrick H. salesman, 66 Farquhar st.~~
Hogarty Patrick J. janitor, 10 Child st.
Holt John E. bank teller, 853 Blue Hill av.
13 ~~Holt S. Franklin, merchant, 120 Anawan av.~~
13 ~~Homes Frank W. retired, 902 Centre st.~~
14 ~~Horgan Cornelius J. clerk, 14 Fairview st.~~
Houghton Harry T. machinist, 52 Newburg st.
Howland Edward M. salesman, 46 Eliot st.
Howland Llewellyn, merchant, 54 Burroughs st.
Hrones Emil, bookkeeper, 8 Brookfield st.
Huber William, engraver, 26 Grandview st.
Hufnagle Charles T. brassfinisher, 59 Paine st.
Huleatt Thomas, janitor, 22 Catherine st.

Ward 23, continued.

13 ~~Humphrey Harry H. creditman, 25 Meredith st.~~
Hunter John, collector, 43 Ashfield st.

13 ~~Jackson Joseph M. bookkeeper, 18 Edgemont st.~~
Jackson Lewis B. buyer, 9 Maple st.
14 ~~Johnsen William L. painter, 3 Rowen ct.~~
14 ~~Johnson Axel J. manufacturer, 69 Clifford st.~~
Johnson Frederick, carpenter, 279 Poplar st.
Johnson William, cook, 7 Williams ter.
Johnston George F. retired, 40 Pond st.
Jones Edwin P. brassworker, 377 Park st.
Jordan Sidney L. janitor, 7 Thomas st.
Josselyn Frank W. salesman, 60 Walworth st.

Kattendorf Henry S. clerk, 56 Robert st.
Kavanaugh John F. roofer, 24 Cross st.
Keane John L. gardener, 3823 Washington st.
14 ~~Keating John J. telegrapher, 39 Weld Hill st.~~
13 ~~Keazer Fred A. provisions, 2 Park pl.~~
Keddie Robert, expressman, 804 Centre st.
Keene Emil W. blacksmith, 68 Knoll st.
Kelley Daniel M. laborer, 408 Hyde Park av.
Kelley John E. carpenter, 186 Sycamore st.
Kelley William P. gasfitter, 37 Goldsmith st.
14 ~~Kelly John L. salesman, 32 Orchard st.~~
Kelly Thomas H. blacksmith, 436 Hyde Park av.
Kendall Waldo W. painter, 15 Brookfield st.
Kenney Daniel N. foreman, 3846 Washington st.
Kent James A. salesman, 7 Sheldon st.
Kent James A. jr. plumber, 38 Ashfield st.
Kerrigan William F. salesman, 20 Primrose st.
Ketchum Ralph F. manager, 105 Anawan av.
14 ~~Kien August, foreman, 376 Grove st.~~
Killam William N. bookkeeper, 62 Bradfield av.
Kilroe James T. electrician, 97 Hyde Park av.
13 ~~King John, moulder, 158 Brown av.~~
Kipp Carl G. F. painter, 69 Perham st.
13 ~~Kneeland Fred J. painter, 188 Wachusett st.~~
Kneeland Herbert A. insurance, 26 Montview st.
Knight Horace M. clerk, 38 ~~Dane~~ st. 7 Hadlwood
open 13 ~~Knight Oscar A. florist, 118 Beech st.~~
14 ~~Koehler Henry R. shipper, 7 Ivory st.~~
Koob Jacob, cigarmaker, 96 Walworth st.
~~Kraft Frank A. designer, 52 Tower st.~~

Ward 23, continued.

Kramer George S. salesman, 75 Hewlett st.
Kubler Joseph, moulder, 17 Hyde Park av.

Lally Jerome A. manufacturer, 73 Fletcher st.
14 ~~Lambert Louis N. painter, 47 Spring st.~~
13 ~~Lang Elmer L. machinist, 31 Fairview st.~~
Lanigan Richard F. coachman, 257 Pond st.
Lannin Patrick H. agent, 77 Tower st.
Lannon Henry J. real estate, 22 Wenham st.
Lannon Thomas J. salesman, 24 Farquhar st.
13 ~~Lauterbach Jacob, brassfinisher, 47 Newbern st.~~
13 ~~Lawson James W. clerk, 75 Carolina av.~~
Leach Charles A. printer, 170 Bellevue av.
13 ~~Lee George W. designer, 3 Sheldon st.~~
Lennon John F. machinist, 27 Neponset av.
Lenz Theodore, machinist, 12 Dent st.
13 ~~Leonard Frank M. leather sorter, 119 Hyde Park av.~~
13 ~~Leonard J. Henry, merchant, 64 Colberg av.~~
13 ~~Leonard James H. teamster, 64 Child st.~~
Leussler Louis E. decorator, 8 Ashland ter.
Light Galen D. secretary, 90 Orchard st.
Lincoln Leon G. wharfinger, 60 Wenham st.
13 ~~Lockhart Otis T. woodcarver, 68 Montclair av.~~
Long Thomas F. paymaster, 25 Hall st.
Lord Charles H. machinist, 4 Union av.
Loughan James J. carpenter, 327 Walk Hill st.
Lovejoy Edwin L. manufacturer, 20 Abbott st.
13 ~~Lundquist John A. tailor, 16 Dale st.~~
Lynch Edward F. plumber, 156 Gardner st.
Lynch Owen A. merchant, 282 South st.
Lynch Patrick J. editor, 238 Metropolitan av.
Lyons Joseph J. gardener, 80 South st.
Lyons Peter F. gardener, 39 Goldsmith st.
Lyouns Claude C. engraver, 36 Ashfield st.

MacArthur Daniel, woodworker, 44 Johnson st.
McCaffrey Matthew W. packer, 19 Weld Hill st.
McCall Thomas, car inspector, 25 St. Joseph st.
13 ~~McCann Edward, boilermaker, 49 Hall st.~~
McCarthy Eugene J. compositor, 150 Rowe st.
~~McCarthy John J. clerk, 62 Neponset av.~~
14 ~~McCarthy Patrick J. salesman, 316 Belgrade av.~~
McCormack Alphonsus M. reporter, 24 ~~Dane~~ st. Halberd
14 ~~McCormack Frank W. painter, 74 Park st.~~
McCormack James R. restaurateur, 177 Belgrade av.

Ward 23, continued.

McDermott Daniel, machinist, 34 Burnett st.
McDermott Patrick, stablekeeper, 113 Williams st.
McDonald Alexander, ironworker, 1 Meyer st.
McDonough Eugene F. printer, 19 Orchard st.
McDonough Francis H. shoemaker, 39 Johnson st.
13 ~~McGee Charles H. musician, 36 Dane st.~~ Holbrook
14 ~~McGinness Hugh J. foreman, 68 Rossmore rd.~~
14 ~~McGivney Matthew, janitor, 75 South st.~~
13 ~~McKean Thomas, blacksmith, 33 Folsom st.~~
McKenna Thomas A. bookkeeper, 9 Garden st.
14 ~~McKenzie James P. graniteworker, 406 Arborway.~~
13 ~~McKenzie Murdock, contractor, 346 Belgrade av.~~
MacKenzie Robert, agent, 35 Walter st.
McKeown James, carpenter, 153 Green st.
13 ~~Maclachlan John E. clerk, west side Clarendon av.~~
13 ~~McLane Edward R. builder, 364 Arborway.~~
14 ~~McLaughlin Hubert J. insurance, 41 Angell st.~~
McLaughlin John J. carpenter, 23 Boynton st.
McLaughlin Joseph D. periodicals, 50 Gardner st.
McLaughlin Peter, laborer, 41 Wenham st.
McManus James J. marblecutter, 21 Jewett st.
13 ~~McManus John J. machinist, 969 Canterbury st.~~
McMorrow John F. bookkeeper, 57 Wachusett st.
McNeil Walter A. printer, 3846 Washington st.
McNulty William B. electrician, 3866 Washington st.
13 ~~Macy Bernard F. merchant, 931 South st.~~
Magner Henry B. piano polisher, 11 Spalding st.
Magnuson John, pianomaker, 6 Hillside av.
14 ~~Maguire James F. jr. foreman, 3811 Washington st.~~
Maguire Patrick, blender, 709 Centre st.
13 ~~Mahler Peter, cabinetmaker, 51 Selwyn st.~~
Mahoney Daniel J. salesman, 165 Metropolitan av.
Mahoney Patrick, tailor, 43 Congreve st.
Malone Edward, livery business, 50 ~~Dane~~ st. Holbrook
Maloney William T. cutter, 44 Beech st.
Manning John J. clerk, 850 Canterbury st.
Markel Simon, grocer, 444 Beech st.
13 ~~Mason Alfred W. upholsterer, 130 Hyde Park av.~~
Mason Frank E. hardware, 1475 Centre st.
Mason Frank S. real estate, 106 Corey st.
Matthes George H. milk dealer, 20 Lee st.
Mee Patrick, carpenter, 78 Johnson st.
14 ~~Meehan John J. real estate, 131 Morton st.~~
Mellish William E. carpenter, 11 Arden st.
Mention George A. metalworker, 30 Orchard st.

Ward 23, continued.

Merlin Edward J. carpenter, 95 La Grange st.
13 ~~Merrill George E. machinist, 55 Weld Hill st.~~
Meyer Conrad F. real estate, 55 Belle av.
13 ~~Michie Robert L. storehouse, 40 Hastings st.~~
Miller Edward E. carpenter, 52 Birch st.
Mitchell Carl M. salesman, 18 Kenneth st.
Mitchell Fred W. tilelayer, 10 Ashfield st.
13 ~~Mitchell William S. builder, 33 Farrington st.~~
14 ~~Mitnick Frank L. printer, 95 Orange st.~~
Mittell Carl L. secretary, 44 Eliot st.
Moir Alexander G. bank clerk, 101 Corey st.
13 ~~Moore John J. contractor, 110 Child st.~~
14 ~~Morris John F. agent, 4 Brookfield st.~~
13 ~~Morrissey John L. salesman, 304 Beech st.~~
Morse Charles W. salesman, 69 Birch st.
Morse E. Eugene, laborer, 113 Corey st.
Morton Thomas B. plasterer, 18 Cypress st.
Morton Thomas J. painter, 839 South st.
Moseley George F. clerk, 19 Bexley rd.
13 ~~Moulton Edward E. retired, 60 Union ter.~~
Moulton Edward M. carpenter, 40 Symmes st.
Mullins William J. printer, 87 Bridge st.
13 ~~Mulrey John, contractor, 818 Canterbury st.~~
Munro Joseph G. insurance, 14 Whittemore st.
Munroe George F. collector, 84 La Grange st.
Murphy John F. salesman, 66 Patten st.
13 ~~Murphy William J. designer, 68 Kittredge st.~~
Murray James A. stage manager, 11 Calder st.
Murray James F. traffic clerk, 116 Hyde Park av.
13 ~~Musculus William F. painter, 72 Ardale st.~~

14 ~~Nannery Thomas I. merchant, 12 Pleasant~~ st.
Neale Charles, provisions, 33 Rosemary st.
13 ~~Nelson Charles A. cabinetmaker, 85 Clifford st.~~
13 ~~Newcomb Frederick A. jr. printer, 19 Conway st.~~
13 ~~Newell Nelson H. insurance, 101 Maple st.~~
Newhall Henry W. publisher, 100 Mt. Vernon st.
Newton John, lumber, 195 Willow st.
14 ~~Nichols George, merchant, south side Pond~~ st.
~~Nolte Walter S. hairdresser, 803 Centre st.~~
14 ~~Norcott William A. pressman, 11 Kenneth st.~~
13 ~~Norton Thomas J. carpenter, 43 Catherine st.~~
13 ~~Norton Thomas J. leatherworker, 44 Bradstreet av.~~
Nourse Arthur W. compositor, 46 Amherst st.
Noyes George U. steamfitter, 18 Ardale st.

Ward 23, continued.

Oberacker August, jr. machinist, 16 Brook st.
Oberlander Valentin J. instruments, 9 Berry st.
O'Brien Arthur, florist, 63 Union av.
O'Brien James P. carpenter, 64 Catherine st.
13 ~~O'Brien John A. shipper, 156 Tyndale st.~~
13 ~~O'Brien Timothy F. bookkeeper, 150 South st.~~
O'Callaghan Daniel J. printer, 19 Lorette st.
O'Connor Daniel J. clerk, 356 Arborway.
O'Hare Mark J. clerk, 620 Canterbury st.
O'Higgins John B. collector, 23 Weld Hill st.
13 ~~O'Leary Patrick, retired, 19 Bradfield av.~~
13 ~~O'Neil William F. plumber, 226 Park st.~~
O'Rourke Stephen, woodworker, 30 Mt. Hope st.
O'Toole John J. plumber, 57 Hyde Park av.
13 ~~Owens Patrick J. teamster, 12 Cypress st.~~

13 ~~Page J. Waldo, milliner, 241 Park st.~~
13 ~~Palmer Paul R. mason, 52 Maple st.~~
14 ~~Park William S. watchmaker, 15 Elgin st.~~
Patch David M. foreman, 644 South st.
Patch Lorenzo D. foreman, 29 Conway st.
14 ~~Paton William J. brassfinisher, 65 Woodlawn st.~~
13 ~~Patterson John W. grocer, 15 Custer st.~~
Perry William, cab driver, 165 Wachusett st.
13 ~~Peters Charles L. jeweler, 5178 Washington st.~~
Peterson Erik G. moulder, 16 Spalding st.
Peterson John, ironmoulder, 5011 Washington st.
Pfannenstiehl Frank, photo engraver, 10 Varney st.
Pickett Charles M. carpenter, 872 Centre st.
Piesendel Fritz H. leatherworker, 38 Westbourne st.
Pitman William J. assistant superintendent, 155 Walk Hill st.
Pool George B. bookkeeper, 47 Mozart av.
Pope Richard, superintendent, 15 Wren st.
Proctor John F. electrician, 39 Amherst st.

Quigley Thomas L. painter, 45 Partridge st.
Quilty Thomas, watchman, 15 Rosemary st.
13 ~~Quinn Harry C. clerk, 223 South st.~~

Radigan Joseph P. printer, 3 Glen rd.
Ratcliff William, jr. machinist, 32 Rockland st.
13 ~~Rau Christopher, real estate, 98 S. Fairview st.~~
Regan William J. stablekeeper, 14 Union av.

Ward 23, continued.

Reinhardt Albert D. elevatorman, 65 Cliftondale st.
Richardson Walter G. plumber, 15 Congreve st.
Riley George, machinist, east side Shaw st.
Rinn Michael, shipper, 61 Auburn st.
14 ~~Roberts Charles E. manager, 297 Poplar st.~~
13 ~~Rooney John A. builder, 1689 Centre st.~~
Rooney Keran P. gardener, east side Ballard way.
Rose Alexander, machinist, 7 Rowe st.
13 ~~Rose Arthur, woodcarver, 571 Beech st.~~
Rose John H. teamster, 2 Bower ter.
13 ~~Ross Henry F. manufacturer, 146 Forest Hills st.~~
Rowen John M. plumber, 27 Tower st.
13 ~~Russell James, salesman, 2 Clarendon ct.~~
14 ~~Ryan Edward F. teamster, 100 Jamaica st.~~
Ryan Frank D. painter, 25 Custer st.
Ryan Thomas J. foreman, 209 Wachusett st.

13 ~~Salmon Thomas, teamster, 100 Walworth st.~~
Sanderson George E. dairyman, Avon st. cor. Pond.
Sayce Francis W. brassworker, 6 Rawson rd.
13 ~~Scanlon John W. clerk, 843 South st.~~
open 13 ~~Scannell William, salesman, 137 Metropolitan av.~~
~~13~~ ~~Schmidt William N. salesman, 17 Ainsworth st.~~
13 ~~Schormann Charles C. cabinetmaker, 63 Catherine st.~~
14 ~~Schuler Leonard J. hotelkeeper, 84 Hastings st.~~
Schworm Charles, woodcarver, 145 Birch st.
Scott Ernest W. butcher, 20 Cohasset st.
Scully Daniel J. coachman, west side Prince st.
Searles Charles E. weigher, 158 Baker st.
13 ~~Seaverns Granville F. grocer, 64 Cliftondale st.~~
Sessler Gottlieb, electrician, 51 Brook st.
Severance Frank, toolmaker, 32 Congreve st.
Shaw Daniel E. coffee roaster, 75 Jamaica st.
Shaw Ernest K. salesman, 14 Alberta st.
Shaw Frederick L. grocer, 3546½ Washington st.
13 ~~Shaw George O. clerk, 9 Beech st.~~
Shaw Joseph W. carpenter, south side Morton st.
Shaw William B. pianotuner, 81 Tower st.
Shea James H. clerk, 578 Hyde Park av.
Shea John, laborer, 21 Hall st.
14 ~~Sheehan Edward, repairer, 36 Hall st.~~
Shortman Richard, weaver, 11 Schortmann's ter.
Silber Jacob, bookbinder, 105 Hyde Park av.
14 ~~Simon Joseph, tailor, 26 Lena pk.~~
Sizer Thomas W. plumber, 151 Green st.

Ward 23, continued.

13 ~~Slader Frederick, banker, 23 Burroughs st.~~
Sloane George H. engineer, 49 Brown av.
Smart Alfred, agent, 10 Edgemont st.
Smith Charles F. painter, 13 Hall st.
Smith James, millworker, 48 Newburn st.
Smith John William, chemist, 7 Brookfield st.
~~Smith Stedman, salesman, 4 March way.~~
Souther Channing W. salesman, Allandale near Centre st.
Spaans Peter, engraver, 68 Aldrich st.
Spaulding Arthur K. salesman, 4390 Washington st.
13 ~~Spence Andrew, carpenter, 101 Florence st.~~
13 ~~Spencer Sumner E. badgemaker, 58 Congreve st.~~
Staton Frank H. electrician, 11 Whitford st.
Sterr Edward, steamfitter, 110 Cornell st.
Stewart W. Ferdinand, builder, 204 Maple st.
Stone Edward F. clerk, 37 Tower st.
14 ~~Stone William H. J. clerk, 74 Birch st.~~
Storton Robert A. clerk, 20 Tower st.
13 ~~Sturn Herman A. salesman, 61 Clifford st.~~
Sullivan Arthur E. shipper, northwest side Weld st.
14 ~~Sullivan Dennis P. tailor, 31 Manthorne rd.~~
Sullivan James F. carpenter, 669 Hyde Park av.
Sullivan John H. painter, 12 Garfield st.
14 ~~Sullivan Lawrence F. floorwalker, 65 Jamaica st.~~
Sullivan Timothy J. electrician, 8 Otis pl.
Sumner Herbert G. clerk, 4 Brewer st.
Sundlie Edward T. clerk, 175 Brown av.
Suttner Alfred J. clerk, 27 Orchard st.
Swain J. Curtis, merchant, 26 Myrtle st.
Swett Lyman R. manufacturer, 181 Perham st.

13 ~~Talbot Michael, plumber, 127 Brown av.~~
Tambo Joseph A. harnessmaker, 73 Rowe st.
13 ~~Tansey William, laborer, 66 Rossmore rd.~~
Thayer Elwyn H. clerk, 68 Hyde Park av.
14 ~~Thuresson Charles S. G. station agent, 102 Hyde Park av.~~
Tileston Charles U. teamster, 1646 Centre st.
Tirrell Thomas J. mason, 10 Child st.
Travers James, blacksmith, 3841 Washington st.
14 ~~Travers John F. jr. salesman, 72 Neponset av.~~
Turner Walter H. real estate, 1007 South st.
Turrell Henry W. express clerk, 64 Hyde Park av.
14 ~~Twomey John T. horseshoer, 24 St. Rose st.~~
Twomey Thomas J. salesman, 56 Bradfield av.

Ward 23, continued.

Uriot Carl H. clerk, 17 Richards av.
14 ~~Uriot Edward F. electrician, 573 Beech st.~~
Uriot Fred G. photographer, 23 Wiggin st.

Valois Charles A. carpenter, 92 Poplar st.
Valois Edward R. carpenter, 2 Taft's pl.

13 ~~Walker Josiah L. manager, 107 Aldrich st.~~
Wallis Winthrop L. bookkeeper, Centre st. cor. Allandale.
Wallon Joseph A. L. clerk, 10 Stratford st.
open 13 ~~Webb Frank, baker, 34 Hyde Park av.~~
13 ~~Weeks Frank C. foreman, 857 Centre st.~~
14 ~~Weigold George J. painter, 14 Clarendon av.~~
open 13 ~~Weiler Walter, salesman, 15 Asticou rd.~~
13 ~~Wein George P. pianoworker, 1 Merrill av.~~
13 ~~Wellock Franklin B. salesman, 40 Walter st.~~
Welsh Edward W. salesman, 63 Ashland st.
Wentworth Albert Mayo, bookkeeper, 309 Poplar st.
West Eugene A. carpenter, 134 Ashland st.
Whalen John J. boxmaker, 106 Tyndale st.
White Daniel, retired, 64 Greenwood av.
White Thomas H. engineer, 307 Morton st.
White Thomas J. engineer, 91 Wachusett st.
13 ~~Whittemore Frederick W. salesman, 152 Sycamore st.~~
Whittemore George E. clerk, 227 Beech st.
Whittemore John A. merchant, 36 Hastings st.
Widmer Randolph G. music teacher, 835 South st.
Wieland John F. machinist, 101 James st.
13 ~~Wilbur George S. estimator, 579 Weld st.~~
Wilde Albion D. salesman, 87 Garfield av.
Willard Emery M. druggist, 109 Hewlett st.
Williams Simeon P. plumber, north side Eldredge st.
Williams William G. floorlayer, 60 Bradfield av.
13 ~~Williams William H. gardener, 82 Birch st.~~
13 ~~Wilson Clarence W. painter, 45 Birch st.~~
Winkler Thomas F. engraver, 445 Beech st.
Withington Frank C. bookkeeper, 10 Newsome pk.
13 ~~Worth James, carpenter, 72 Sherwood st.~~
Wren Edward, jr. plumber, 1072 South st.

Young Konrad, agent, 466 Beech st.

WARD 24.

Abbott William H. grocery clerk, 15 Johnson pl.
Adams Edward P. advertiser, 323 Fuller st.
14 ~~Ahern Pierce, carpenter, 65 Neponset av.~~
Albee Clarence W. plumber, 83 Selden st.
Alden Charles B. bookkeeper, 224 Ashmont st.
Allen George C. painter, 37 Greenock st.
Allen George M. real estate, 9 Flint st.
13 ~~Allen Henry, milkman, 521 Ashmont st.~~
13 ~~Allen Joseph H. carpenter, 17 Blackwell st.~~
Anderson Erik P. blacksmith, 57 Beach st.
Anderson Frederick, pianomaker, 136 Neponset av.
Applegate John, plasterer, 44 Sanford st.
Archer Frederick W. druggist, 5 Richview st.
Archer Samuel T. shipper, 310 Codman st.
Averill William H. patternmaker, 10 Edwin st.
Ayres John J. salesman, 30 Granville st.

Babson Clifford M. clerk, 6 Armandine st.
Barnes John P. teamster, 15 Greenwich st.
13 ~~Barnes William G. bookkeeper, 47 Rockwell st.~~
Barrett J. Joseph, mason, 19 Sturbridge st.
Barrett William, contractor, 12 Withington st.
Barry John J. printer, 7 Rosemont rd.
13 ~~Barry Michael J. salesman, 888 Adams st.~~
Barry William F. shipper, 83 Corbet st.
Bartols Theodore H. instruments, 96 Milton av.
Barton Bradford L. salesman, 1868 Dorchester av.
Bassett Horace, treasurer, 1089A Blue Hill av.
13 ~~Bateman Charles J. architect, 27 Duke st.~~
Bates Charles W. salesman, 42 Lonsdale st.
Baxter Thomas, salesman, 70 Florida st.
13 ~~Baynton Edward J. foreman, 28 Sanford st.~~
Bean Arthur J. bookkeeper, 54 Rockwell st.
Beardsley Frederick D. broker, 229 Minot st.
Beaton William H. teamster, 119 Park st.
Beattie John, compositor, 306 Adams st.
Beck John F. merchant, 109 Evans st.
Bennett Charles F. superintendent, 80 Van Winkle st.
Berenson Abram G. clerk, 15 Stockton st.
14 ~~Berry George W. jr. caterer, 364 Neponset av.~~

Ward 24, continued.

Biggs David M. contractor, 60 Marsh st.
Blasser Henry A. salesman, 11 Milwood st.
Blount Charles H. printer, 53 Edwin st.
14 ~~Bolle George, mason, 19 Dania st.~~
13 ~~Bourne James H. jr. insurance agent, 85 Richmond st.~~
13 ~~Bourne William J. painter, 1112 Adams st.~~
Bowen Patrick, hotelkeeper, 10 Dix st.
Bowers Fred U. accountant, 6 Samoset st.
13 ~~Bowker Frank C. clerk, 99 Minot st.~~
Bowker Walter H. engraver, 24 Richview st.
13 ~~Bracken John A. teamster, 60 Nelson st.~~
14 ~~Brackett Charles P. salesman, 19 Rowena st.~~
13 ~~Brackett Domenick, clerk, 1807 Dorchester av.~~
Bradshaw Whitfield A. millhand, 11 Bellows pl.
Brainard George W. real estate, 84 Evans st.
Brennan John J. woodworker, 403 Neponset av.
13 ~~Bridgham Charles H. salesman, 1641 Blue Hill av.~~
14 ~~Brooks John F. machinist, 19 Norwood st.~~
Brophy James, shoe dealer, 298 Ashmont st.
13 ~~Brophy Patrick J. blacksmith, 12 Assabet st.~~
Brown Albert F. civil engineer, 36 Maxwell st.
Brown Alexander P. real estate, 88 Carruth st.
Brown Charles A. painter, 147 Walnut st.
Brown William R. stage manager, 28 Ballou av.
Buckley John A. clerk, 56 Cedar st.
Bulger William J. clerk, 239 Minot st.
Burbank Samuel N. merchant, 21 Milwood st.
Burdick William C. superintendent, 27 Bailey st.
Burke Thomas F. salesman, 14 Deering rd.
Burns John H. janitor, 137 Callender st.
Butler William G. clerk, 1 Harrison pk.
Byrnes Thomas, plasterer, 3 Fenton st.

Cahalan William L. salesman, 38 Brent st.
Cahill Patrick J. ironmoulder, 62 Leonard st.
13 ~~Cahill Thomas, carpenter, 25 Laurel st.~~
Cahoon William A. salesman, 30 Minot st.
Caie William S. W. foreman, 80 Corbet st.
Caldwell James A. finisher, 4 Dracut st.
Caldwell Merton H. shoe dealer, 4 Ashton st.
13 ~~Caldwell Pearl J. superintendent, 92 Milton st.~~
Calen August A. engraver, 102 Selden st.
Callahan Dennis E. freight agent, 13 Greenwich st.
Callanan Timothy J. expressman, 30 Thetford av.
Cameron Richard D. printer, 109 Florida st.

Ward 24, continued.

Campbell Robert G. engraver, 73 Mora st.
Campbell Walter S. painter, 1134 Adams st.
Cannon Richard L. chocolatemaker, 14 Fremont st.
14 ~~Carlson Gustav W. designer, 93 King st.~~
14 ~~Carlson J. A. Julius, shipper, 108 Florida st.~~
Carroll Timothy S. surveyor, 4 Howe st.
13 ~~Casey Stephen R. salesman, 74 Florida st.~~
Cavanagh George R. building mover, 10 Pierce av.
Cavanagh John P. contractor, 10 Elm lawn.
13 ~~Cavanagh Patrick J. millhand, 1 Bearse av.~~
13 ~~Cedergren Karl J. machinist, 9 Clover st.~~
Chambers James, tailor, 65 Clayton st.
Champlain Orrin, photographer, 737 Morton st.
Chandler Henry G. truckman, 64 Lonsdale st.
Chapel Henry C. engineer, 2 Brunswick st.
Chapin Charles T. coal dealer, 6 Arundel pk.
Chase George T. salesman, 301 Minot st.
Chipman Charles W. manager, 23 Grant pl.
Choate Esekiel C. clerk, 19 Park st.
Chubbuck Ernest C. decorator, 2 Carlos st.
Churchill Edward E. machinist, 14 Mallet st.
Clapp Arthur W. painter, 192 W. Selden st.
13 ~~Clapp Joshua W. painter, 192 W. Selden st.~~
Clare George F. bookkeeper, 9 Oakwood av.
Clark Ainsworth, hay and grain, 9 Brent st.
13 ~~Clark Clifton H. clerk, 133 Selden st.~~
Clark Timothy B. painter, 1416 Blue Hill av.
Clarke John A. D. manager, 749 Morton st.
Clarke John O. engineer, 6 Sewall st.
Clarke Percy J. clothing cutter, 48 Templeton st.
13 ~~Clay Alric H. manufacturer, 12 Thetford av.~~
Cleaves Robert, salesman, 6 Fairfax st.
Cliff Arthur, patternmaker, 67 Edson st.
Cloney Joseph H. telegrapher, 1958 Dorchester av.
14 ~~Cobb Samuel T. jr. shoes, 17 Elizabeth st.~~
Cody James F. merchant, 8 Rowena st.
Coffin Charles S. real estate, 20 Milton av.
Coghlan William H. shipper, 7 Everdean st.
Cohen Samuel N. manager, 7 Bruce st.
Collins Dennis H. real estate, 38 Nelson st.
Collins John V. clerk, 619 Adams st.
Collins Peter A. clerk, 43 Carruth st.
Colman Frank M. machinist, 81 Minot st.
13 ~~Colton Richard E. treasurer, 1276 Blue Hill av.~~
Comins Edward P. accountant, 12 Lombard st.

Ward 24, continued.

~~Conant Elmer E. optician, 274 Norfolk st.~~
Condon John P. stockcutter, 39 Bertram st.
Conley William F. salesman, 890 Adams st.
~~Connelly William J. expressman, 99 Armandine st.~~
~~Conner John W. brassworker, 12 Magdala st.~~
Connor George P. architect, 18 Dawson st.
~~Cook George L. architect, 502 Adams st.~~
Cook William G. carpenter, 76 Lonsdale st.
Cooper William H. decorator, 97 Templeton st.
Corcoran William, superintendent, 56 Clarkwood st.
Costello John J. printer, 41 Callender st.
Coulter Charles, shipper, 71 Maxwell st.
Cowan William J. salesman, 8 Grace st.
~~Cox Charles W. machinist, 3 Chester pk.~~
~~Craddock Patrick H. plasterer, 411 Neponset av.~~
Craig James C. machinist, 58 Port Norfolk st.
Crandall Edward E. salesman, 22 Rowena st.
~~Crane James E. foreman, 17 Lincoln st.~~
Creed Joseph C. jeweler, 50 Astoria st.
Crocker William F. printer, 5 Denvir st.
Cronin John F. machinist, 321 Neponset av.
Crook Stephen A. carpenter, 10 Port Norfolk st.
~~Crowell Lorenzo W. chocolatemaker, 36 Oakridge st.~~
Crump Alfred E. clerk, 59 Oak av.
Crump Joseph, carpenter, 63 Idaho st.
Cuddihy George J. painter, 125 Templeton st.
Cummings George Fred, clerk, 7 Atherstone st.
Curran John J. clerk, 70 Burt st.
Currie Benjamin M. chocolatemaker, 1229 Morton st.
Currie John, contractor, 191 Neponset av.
~~Currier Mark W. electrician, 100 Lonsdale st.~~
Cushing William E. clerk, 11 Deering rd.
Cutcliffe Benjamin, buyer, 34 Evelyn st.

Daley Andrew, laborer, 66 Granger st.
~~Daley William H. woodworker, 32 Bowman st.~~
Daly James M. compositor, 1372 Blue Hill av.
~~Dana William H. coachman, 2260 Dorchester av.~~
Daniels William F. mason, 565 Freeport st.
Darrell Henry H. painter, 34 Fuller st.
Davis John A. watchman, 45 Cedar st.
Davis Wallace P. chocolatemaker, 49 Chickatawbut st.
Day Frank C. shipper, 1169 Adams st.
Deardon Arthur, shipper, 38 Bailey st.
Decker Herbert, builder, 25 Milton av.

Ward 24, continued.

Dee John A. patternmaker, 9 Lauriat st.
Delaney John, woodcarver, 112 Armandine st.
~~Delaney John, engineer, 1448 Dorchester av.~~
De Lappe Steven P. painter, 39 Bertram st.
13 ~~De Lorie Henry H. carpenter, 5 Dracut st.~~
De Lorie James A. carpenter, 49 Clayton st.
13 ~~Delvental Carl H. R. roofer, 51 Claxton st.~~
Denn Edward P. blacksmith, 14 Edwin st.
Dennis William J. operator, 57 Dix st.
De Vito William, salesman, 27 Greenock st.
Dewar Herbert E. plumber, 19 Newhall av.
Dickerman Albert C. draughtsman, 28 Park st.
Dillon Michael J. grocer, 6 Floyd st.
Dinsmoor William W. architect, 36 Rosemont st.
Dion Alfred O. draughtsman, 7 King st.
13 ~~Dobson Robert A. photographer, 20 Templeton st.~~
Doggett Seaman G. salesman, 45 Burt st.
Doggett William B. superintendent, 19 Beale st.
13 ~~Doherty Daniel J. retired, 10 Mill st.~~
Donahoe W. Wallace, salesman, 9 Floyd st.
Donohue Timothy A. painter, 9 Brook st.
Donovan Richard F. leather sorter, 16 Templeton st.
Douse John W. builder, 120 Train st.
Dowley George W. broker, 47 Fremont st.
Dowling Daniel P. manufacturer, 28 Hiawatha rd.
Dowling John, gardener, 33 Fuller st.
Doyle Edward V. printer, 80 Fuller st.
Drummond William J. jr. draughtsman, 16 Granville st.
Duarte George J. clerk, 8 Tolman st.
13 ~~Duby John F. machinist, 15 Huntoon st.~~
Dudley Charles W. salesman, 46 Templeton st.
Dudley Samuel F. teamster, 8 Glide st.
Duncan William H. carpenter, 7 Don st.
13 ~~Durkee Orin H. teamster, 237 Delhi st.~~
Dursdill William, painter, 65 Sanford st.
Dwelley George A. bookkeeper, 76 Wrentham st.
Dwyer Joseph A. salesman, 29 Fairview st.

Eagles Frank W. millhand, 14 Sanford st.
13 ~~Eames Chester B. clerk, 32 Minot st.~~
14 ~~Eastman Norman A. machinist, 2115 Dorchester av.~~
Eckert John Joseph, machinist, 5 Salisbury st.
Edmonds Herbert E. gasfitter, 85 Evans st.
Edson Walter J. chauffeur, 25 Dracut st.

Ward 24, continued.

13 ~~Ego James W. florist, 124 River st.~~
Elliott Clarence S. manager, 71 Minot st.
Emerson James C. painter, 31 Port Norfolk st.
Epstein Louis H. manufacturer, 1198 Blue Hill av.
Ericson Carl H. machinist, 67 Bearse av.
13 ~~Ericson Ernest R. machinist, 84 Leonard st.~~
Estabrook William I. painter, 1519 Blue Hill av.

Falardeau William, gilder, 10 Sheridan st.
13 ~~Fallon John M. teamster, 392 Freeport st.~~
Farquhar Rollin, roofer, 17 Ashmont st.
Farquharson Theodric James, builder, 335 Ashmont st.
Farrell Frank, gardener, 14 Lithgow st.
14 ~~Farrell John B. millhand, 18 Sanford st.~~
Farren John W. artist, 56 Carruth st.
13 ~~Feibelman Eli, merchant, 15 Montague st.~~
Finegan John C. contractor, 1 Weyanoke st.
Finkelstein Mendel, cigarmaker, 24 Greenock st.
Exempt. 13 ~~Finlay John, cashier, 220 Delhi st.~~ Exempt.
13 ~~Finn Daniel J. clerk, 30 Avondale pl.~~
Finn James F. shipper, 16 Templeton st.
13 ~~Finnigan Joseph P. shipper, 70 Leonard st.~~
13 ~~Fish William A. student, 43 Brent st.~~
Fitzgerald David F. teamster, 38 Dix st.
Fitzgerald Jeremiah, coachman, 18 River st.
Fitzgerald Patrick, plasterer, 278 Centre st.
Fitzgerald Thomas J. machinist, 51 Greenwich st.
Flanagan Thomas P. agent, 17 Wentworth st.
Flynn John E. foreman, 105 Neponset av.
Fogel Henry John, carpenter, 34 Dickens st.
Fogg Harold H. salesman, 22 Granville st.
Forbes William, stock picker, 173 Walnut st.
Ford Daniel J. paperhanger, 1977 Dorchester av.
14 ~~Ford Patrick, gardener, 75 Lonsdale st.~~
13 ~~Forsyth Joseph B. auditor, 4 Hiawatha rd.~~
Foster Frederick N. musician, 3 Washington ct.
Fox James, blacksmith, 9 Eaton st.
14 ~~Franklin Charles W. salesman, 1103 Adams st.~~
Fraser Albert E. bank clerk, 75 Centre st.
Fraser Heber S. salesman, 1231 Morton st.
Fratus Catano, bookkeeper, 52 Shepton st.
Freeman Chester C. investigator, 59 Wrentham st.
Freeman Samuel J. clerk, 32 Fuller st.
French Henry C. plumber, 16 Branch st.

Ward 24, continued.

Fritsch Charles E. millhand, 71 Temple st.
14 ~~Frye Lucian L. clerk, 111 Park st.~~
Fuller Russell D. chocolatemaker, 32 Oakridge st.
Furbush Augustus S. cabinetmaker, 101 Templeton st.

13 ~~Gallagher Francis J. teamster, 13 Fuller st.~~
Galvin Thomas J. printer, 1222 Blue Hill av.
Gardner John W. cutter, 17 Arundel st.
Geddes Frank W. foreman, 61 Templeton st.
Gerow James H. plumber, 232 Adams st.
Gerrish Henry D. carpenter, 129A Centre st.
Gilbert George C. salesman, 328 Ashmont st.
Gilbody John H. bookkeeper, 10 Temple st.
Gill Frank J. motorman, 278 Neponset av.
13 ~~Gillard Charles H. salesman, 50 Fremont pl.~~
Gilmore Daniel A. salesman, 80 Lonsdale st.
13 ~~Ginsburg Julius H. manager, 15 Hansborough st.~~
Glavin Maurice J. machinist, 36 Minot st.
13 ~~Gleason Frank E. clerk, 8 Laurel st.~~
Gleason John F. printer, 10 Gibson st.
Gleeson Thomas W. machinist, 28 Milton av.
Glennon William H. merchant, 47 Van Winkle st.
Glover Edmund T. superintendent, 6 Westmoreland st.
Glover R. Gardner, teamster, 94 Walnut st.
Glynn Francis M. pressman, 37 Tolman st.
Godfrey Daniel C. towerman, 58 Lonsdale st.
Goldthwait Ralph P. furniture, 64 Thetford av.
Goodale Thomas T. treasurer, 10 Carruth st.
Goode Joseph M. paper box cutter, 7 Bailey st.
Goodwin Henry E. machinist, 367 Freeport st.
Goodwin James H. carpenter, 1 Rowe st.
13 ~~Gordon Frederick J. engineer, 31 Torrey st.~~
13 ~~Gormley Arthur H. machinist, 885 Adams st.~~
13 ~~Goss James H. salesman, 127 Capen st.~~
Gould Samuel N. manager, 53 Stanton st.
13 ~~Graham William P. teamster, 17 Duncan st.~~
Green Alfred A. salesman, 45 Lonsdale st.
Green Edward M. salesman, 106 Wrentham st.
Grosse Herman, plumber, 7 Lonsdale st.
13 ~~Gunderson Norman, salesman, 84 Carruth st.~~

Haggerty Charles, coppersmith, 12 Port Norfolk st.
Haley James A. superintendent, 7 Saranac st.
Hall Ernest S. engineer, 1164 Adams st.
14 ~~Hall George A. marketman, 7 Butler st.~~

Ward 24, continued.

Hall John A. meatcutter, 52 Van Winkle st.
Hallberg John C. mechanic, 27 Blanche st.
Hallett Charles E. teamster, 34 Vose st.
Hallett Leon P. meatcutter, 59 River st.
Halloran Daniel, stablekeeper, 29 Fulton st.
Ham John C. collector, 1799 Dorchester av.
Hamilton Walter H. salesman, 25 Evans st.
13 ~~Hamlet Fred L. clerk, 53 Burt st.~~
Hanley John A. grain, 56 Dix st.
Hanlon John A. carpenter, 36 Rosemont st.
14 ~~Hannan Edward E. clerk, 2 Westmoreland st.~~
Hannan George M. florist, 425 Codman st.
Hannan William E. surveyor, 32 Milwood st.
14 ~~Hansbury James E. tinsmith, 60 Sanford st.~~
13 ~~Hardy John M. salesman, 16 Carruth st.~~
Harrington Matthew C. engineer, 14 Van Winkle st.
13 ~~Hart James A. fish dealer, 10 Granville st.~~
14 ~~Harvey Edwin H. caretaker, 7 Brent st.~~
Harvey James, printer, 15 Capen st.
14 ~~Hatch Ambrose C. chocolatemaker, 109 Richmond st.~~
Hatch Wilbur J. carpenter, 75 Minot st.
Hawksworth Harry E. grocer, 1078 Adams st.
14 ~~Hearty Edgar W. J. merchant, 11 Richview st.~~
Heath Frank D. salesman, 68 Carruth st.
Hegner Timothy, patternmaker, 106 Lonsdale st.
Herrick Benjamin, clerk, 22 Milton av.
Hersey Charles F. clerk, 12 Wellington Hill st.
13 ~~Hibbard William H. meat dealer, 31 Wrentham st.~~
Hickey David, florist, 155 Centre st.
Open 13 ~~Hight William T. merchant, 16 Radford lane.~~
13 ~~Hill Jacob O. clerk, 48 Carruth st.~~
13 ~~Hinckley Frank J. clerk, 72 Chickatawbut st.~~
Hinkley Ralph G. insurance, 8 Everett st.
Holloway Frank C. clerk, 29 Corbet st.
13 ~~Holt Herbert L. clerk, 1 Washington~~ ct.
13 ~~Holt Sam E. stockpicker, 3 Holbrook av.~~
14 ~~Horton William H. salesman, 5 Armandine st.~~
Howard Clyde M. jeweler, 79 Butler st.
Howard Frank C. carpenter, 15 Lincoln st.
Howe Charles W. mason, 33 Hopkins st.
Howland Charles A. salesman, 60A Dracut st.
Hoxie Albert B. painter, 14 Monson st.
Huebener William A. upholsterer, 159 Granite av.
Humphrey Charles H. millhand, 84 Richmond st.
Hunt Albert J. broker, 1231 Morton st.

Ward 24, continued.

Hurd Joseph A. plumber, 48 Oakridge st.
13 ~~Hutchins Edwin P. clerk, 41 Milton av.~~
Hutchinson W. Spencer, engineer, 1235 Morton st.

Isaacson David, manufacturer, 16 Hopkins st.
Ives Fred B. janitor, 47 Callender st.

Jackson Gilbert C. clerk, 77 King st.
Jackson William E. clerk, 3 Beale st.
Jenkins Fred W. salesman, 41 Templeton st.
Jenks Harold P. bookkeeper, 1709 Dorchester av.
Jenness Frederick T. knitter, 4 Ballou pl.
Jenness Richard L. knitter, 27 Maxwell st.
Jennings Charles E. salesman, 28 Wrentham st.
Johnson Andrew, cabinetmaker, 4 Mill st.
Johnson August, cabinetmaker, rear 185 Centre st.
Johnson Herbert W. clerk, 58 River st.
Johnson Welk H. stenographer, 70 Shepton st.
Jones George H. clerk, 28 Edwin st.
Jones Richard F. salesman, 44 Stanton st.
Jordan Frank J. teamster, 81 Fulton st.
13 ~~Jordan George B. salesman, 94 Templeton st.~~

Katz Isaac, photographer, 45 Armandine st.
13 ~~Keating George M. foreman, 326 Codman st.~~
Keenan William J. manager, 4 Shenandoah st.
13 ~~Kehoe Patrick, blacksmith, 52 Dix st.~~
Kelleher Timothy A. salesman, 21 Dracut st.
Kellogg Ralph P. foreman, 52 Edwin st.
Kelly James, millhand, 343 Codman st.
13 ~~Kelly John J. upholsterer, 11 Ashmont pk.~~
13 ~~Kelly William J. ironworker, 34 Blanche st.~~
Kelly William P. boilermaker, 9 Howe st.
Kemp Calvin H. salesman, 71 Beaumont st.
Kemp Thomas E. clerk, 494 Adams st.
13 ~~Kennedy James M. printer, 120 Florida st.~~
13 ~~Kenyon Harry R. journalist, 205 Fuller st.~~
Keveney Charles, broker, 14 S. Munroe ter.
Kidd James J. jr. photographer, 16 Selden st.
Kimball George E. real estate, 1051 Blue Hill av.
Kimball James F. piano finisher, 227 Ashmont st.
Kimberly Gilead W. electrician, 59 King st.
King John, salesman, 32 Templeton st.
King William, manager, 12 Chelmsford st.
Knapp Alfred O. printer, 11 Clarkwood st.

Ward 24, continued.

Knight Ernest B. fish dealer, 5A Edwin st.
Knight Rupert W. agent, 58 Floyd st.
Knight William, stonemason, 16 Beach st.
14 ~~Knowles John, machinist, 529 Ashmont st.~~
Knowles Winfield S. manager, 87 Alban st.

Lally Francis J. wheelwright, 387 Ashmont st.
Lamb Charles J. cigarmaker, 10 Edson st.
13 ~~Lanata Louis, fruit dealer, 69 River st.~~
Landberg Anders, blacksmith, 8 Bertram st.
Lapham William R. salesman, 20 Milwood st.
13 ~~Law Adam J. machinist, 335 Codman st.~~
Lawler William T. clerk, 22 Lonsdale st.
Lawrence Stewart G. salesman, 71 Beaumont st.
Leach C. Warren, retired, 909 Blue Hill av.
~~Leary Timothy F. salesman, 618 Harvard st.~~
13 ~~Leggett George A. carpenter, 6 Templeton st.~~
Leland Edgar J. salesman, 19 Thetford av.
Leland Fred P. collector, 66 Templeton st.
Leslie Frank, clerk, 10 Chickatawbut st.
Le Vangie Edmund J. chocolatemaker, 1173 Adams st.
14 ~~Lewis Charles E. secretary, 170 Callender st.~~
13 ~~Lewis Edwin J. jr. architect, 597 Adams st.~~
Lincoln Edward S. shipper, 31 Oakridge st.
13 ~~Lincoln Harry N. draughtsman, 9 Clover st.~~
Lincoln William H. salesman, 9 Wood st.
Littlewood Ernest, clerk, 1434 Blue Hill av.
Locklin Henry N. salesman, 91 Richmond st.
13 ~~Lockwood Ervin F. printer, 107 Lonsdale st.~~
14 ~~Longley Willis L. salesman, 35 Lonsdale st.~~
Lord Elmer E. provisions, 27 Park st.
Lord James E. manufacturer, 18 S. Munroe ter.
13 ~~Lotto Abram, tinsmith, 97 Bernard st.~~
14 ~~Loughery James J. merchant, 44 Evans st.~~
14 ~~Lovewell Charles E. salesman, 6 Capen st.~~
Low Manson, jeweler, 16 Milton av.
Lowell Walter F. retired, 55 Evelyn st.
Lunt Otis E. machinist, 6 Bellows pl.

McAfee E. Roscoe, manager, 11 Samoset st.
McCabe Frank, teamster, 478 Neponset av.
McCabe John B. porter, 46 Fenton st.
McCafferty George F. baker, 20 Idaho st.
McCarthy Charles, teamster, 98 Tenean st.
McCarthy Jeremiah A. florist, 121 Wrentham st.

Ward 24, continued.

McCarthy John F. printer, 125 Wrentham st.
McCarthy Matthew J. printer, 17 Milton av.
McCarthy William H. machinist, 12 Chickatawbut st.
McCarty James J. real estate, 77 Fuller st.
McClellan Malcolm H. shipper, 97 Pierce av.
14 ~~McCulloch Alfred H. electrician, 10 Radford lane.~~
McDermott Francis A. ironworker, 39 Cedar st.
McDewell Frederic R. S. bookkeeper, 12 Westmoreland st.
McDonald Frank H. carpenter, rear 2159 Dorchester av.
McDonald George H. painter, 31 Clayton st.
McDonald William R. salesman, 43 Armandine st.
13 ~~McDonnell William F. salesman, 97 Woodrow av.~~
McEnany James W. teamster, 80 Edson st.
McGann Thomas P. contractor, 644 Adams st.
MacGaregill John J. clerk, 1515 Blue Hill av.
McGovern Jeremiah A. baker, 91 River st.
McGrail Thomas F. manager, 29 Templeton st.
MacKay Robert M. cutter, 49 Houghton st.
McKeen Frank W. salesman, 163 King st.
McKeen Roscoe D. salesman, 380 Ashmont st.
McKenna William C. cutter, 2 Avander ct.
McKeon Philip J. insurance, 14 Blanche st.
13 ~~McKinnon Hugh L. machinist, 244 Neponset av.~~
McKinnon John A. blacksmith, 23 Nelson st.
McLaughlin Arthur D. clerk, 170 Norfolk st.
McLaughlin James W. clothier, 23 Neponset av.
13 ~~MacLean George C. painter, 12 Parkman st.~~
13 ~~McLean Sidney W. engineer, 1196 Morton st.~~
McLeod George H. jr. clerk, 27 Ashmont st.
McMorrow Martin, machinist, 83 Minot st.
McMurray Isaiah, clerk, 951 Washington st.
13 ~~McNally James F. newspaperman, 12 Milwood st.~~
McNamara Michael B. roofer, 47 Fuller st.
13 ~~McNulty John F. salesman, 2139 Dorchester av.~~
McPherson James J. merchant, 63 Oak av.
13 ~~McQuaid John, carpenter, 75 Harmon st.~~
14 ~~McShane James P. retired, 9 Beale st.~~
Maddocks Charles R. plumber, 7 Edson st.
14 ~~Madigan Timothy J. engineer, 1 Harbell ter.~~
13 ~~Magee Frank S. craftsman, 7 Mill st.~~
Magnusson John E. cigarmaker, 5 Clarence ter.
Maguire Thomas F. cigarmaker, 62 Thetford av.
13 ~~Maher Peter F. carpenter, 21 Milton av.~~
Mahoney Charles E. roofer, 55 Milton av.

Ward 24, continued.

Mannix John, heelshaver, 309½ Ashland st.
Marquardt George W. musician, 108 Bernard st.
18 ~~Marquis George W. salesman, 11 Shenandoah st.~~
Marr Arthur E. photographer, 16 Hiawatha rd.
14 ~~Marr John D. contractor, 21 Capen st.~~
Marr Llewellyn A. merchant, 103 Beaumont st.
Marshall Waldo C. baker, 73 Shepton st.
14 ~~Martin Arthur R. gluemaker, 2211 Dorchester av.~~
Martin John T. insurance, 10 Malta st.
Martin Michael B. printer, 109 Templeton st.
13 ~~Mattson John A. machinist, 10 Don st.~~
Maurek William A. printer, 8 Duncan st.
Meade William F. manufacturer, 1238 Blue Hill av.
Meadows Walter J. wool dealer, 22 Fessenden st.
Meleedy Michael J. woodcarver, 38 Pierce av.
Meleedy Thomas F. woodworker, 55 Port Norfolk st.
Mellgren Guy W. engraver, 368 Centre st.
13 ~~Meroth Charles, pianomaker, 2 Lorenzo st.~~
13 ~~Merrill Clavin S. soliciting agent, 28 Lonsdale st.~~
Merrill Frank A. bookbinder, 902 Adams st.
Merrill John, carpenter, 3 Elm st.
Merritt Amos L. carpenter, 77 Minot st.
Mildram Samuel H. engineer, 5 Westmoreland st.
Miller G. Walter, clerk, 2145 Dorchester av.
14 ~~Milliken Henry W. clerk, 22 Chickatawbut st.~~
Milner Henry A. E. carpenter, 53 Lonsdale st.
~~Milton Walter H. insurance, 92 Oak av.~~
Mitchell Thomas J. teamster, 15 Duncan st.
13 ~~Mitchell Vinton O. salesman, 60 Edwin st.~~
Moloney Jeremiah H. plumber, 161 Tenean st.
Montena Milo M. engineer, 8 Elene st.
Mooney George V. agent, 6 Minot pl.
Moran Domenick J. porter, 2 Griffin ct.
Moran John J. salesman, 91 Maxwell st.
Moran Patrick F. carpetlayer, 104 Selden st.
13 ~~Moran Thomas A. engineer, 34 Alabama st.~~
Morin Joseph E. metalworker, 364 Norfolk st.
13 ~~Morrell William A. clerk, 1113 Washington st.~~
13 ~~Morrill John W. painter, 16 Mill st.~~
Morris John E. laundryman, 275 Fuller st.
13 ~~Morrison Charles M. clerk, 12 Lorenzo st.~~
Morse Benjamin M. photographer, 124 Train st.
Moulton Herbert A. chocolatemaker, 47 Oakridge st.
Mullin John A. foreman, 18 Wood st.
Mullin Patrick J. clerk, 32 Leonard st.

Ward 24, continued.

Murdock John P. plumber, 15 Bearse av.
13 ~~Murphy Bartholomew P. wine merchant, 55 King st.~~
Murphy Daniel M. plumber, 14 Beale st.
Murphy Denis P. engineer, 110 River st.
Murphy James, watchmaker, 41 Burt st.
13 ~~Murphy James F. jeweler, 6 Magdala st.~~
18 ~~Murphy Patrick, machinist, 35 Sanford st.~~
Murphy Stephen C. foreman, 555 Freeport st.
Murphy William A. secretary, 2 Ainsley st.
Murphy William H. salesman, 7 Coffey st.
Murray William H. contractor, 36 Temple st.
Murtfeldt Fred V. roofer, 49 Clarkwood st.

Neely James, gardener, rear 318 Codman st.
14 ~~Nelson Carl W. cabinetmaker, 40 Sturbridge st.~~
Neuhoff Simon, tailor, 59 Lonsdale st.
13 ~~Neville Timothy, machinist, 4 Norwood st.~~
Nicholls William J. woodworker, 3 Philip st.
Nicholson John, millhand, 2086 Dorchester av.
Nickerson Augustus, accountant, 14 Westmoreland st.
Nickerson Hedley C. carpenter, 34 Granville st.
Nickerson James R. accountant, 14 Whitman st.
Norton John A. real estate, 135 Walnut st.
14 ~~Norton Thomas F. teamster, 64 Fuller st.~~
Noyes Herman M. buyer, 4 Almont st.
Nye Henry L. bookkeeper, 12 Dyer st.

O'Brien John D. carpenter, 337 Codman st.
O'Connell John J. inspector, 10 Brook st.
13 ~~O'Hare John A. foreman, 1450 Blue Hill av.~~
O'Kane Arthur, florist, 35 Taylor st.
Olson Gustaf A. foreman, 99 Woodrow av.
O'Neil James P. F. plumber, 70 Neponset av.
Ormsby Thomas L. roofer, 389 Adams st.
13 ~~Osborne Jerden W. mason, 105 Richmond st.~~

Page John A. collector, 1201 Morton st.
Paige Carl E. clerk, 17 Euclid st.
Paine Harold T. clerk, 565 Adams st.
13 ~~Parker James H. boxmaker, 303 Norfolk st.~~
Patch Walter I. carpenter, 1838 Dorchester av.
14 ~~Paul Arthur H. expressman, 17 Wainwright st.~~
Percival Frank, bookkeeper, 26 Carruth st.
Perkins George L. salesman, 11 Bruce st.
Perlman Harris, pedler, 1194 Blue Hill av.

Ward 24, continued.

Perry Roy A. salesman, 15 King st.
13 ~~Petterson John P. engineer, 31 King st.~~
Pickett Robert F. painter, 99 Southern av.
Pierce G. Bela, salesman, 761 Adams st.
Pierce John J. chocolatemaker, 97 River st.
Pike Charles H. real estate, 96 King st.
Platt Ralph B. clerk, 531 Adams st.
Plummer William J. gasfitter, 12 Temple st.
Polson John C. machinist, 10 Minot pl.
Powers Michael J. real estate, 297 Adams st.
Preston Walter, jr. clerk, 2143 Dorchester av.
Pretat William H. G. engraver, 98 Stockton st.
Price Edward, jr. painter, 3 Park st.
~~Purcell John H. salesman, 8 Thetford av.~~

Quilty George A. proofreader, 53 Ocean st.
Quinn James H. merchant, 21 Fuller st.

Rabello Jacintho S. cabinetmaker, 46 Cedar st.
Rand Burt H. machinist, 3 Carlos st.
Randall Charles A. jr. manager, 25 Deering rd.
Rankin Henry B. contractor, 27 Rosemont st.
13 ~~Ransom Leonard C. leathercutter, 11 Elmhurst st.~~
Raphael Meyer J. salesman, 1194 Blue Hill av.
13 ~~Rawson Edward P. meatcutter, 15 Roseland st.~~
Raycraft Benjamin F. milkman, 118 Minot st.
Reardon William B. plumber, 158 Ballou av.
Reed Charles D. painter, 41 Idaho st.
13 ~~Reynolds Bertrand H. superintendent, 28 Greenock st.~~
14 ~~Rhoades Albert L. printer, 118 Milton av.~~
13 ~~Richardson Nelson C. clerk, 91 Wrentham st.~~
Richwood Clarence H. machinist, 94 Ashmont st.
Riley Charles M. chauffeur, 93 Ashmont st.
open 13 ~~Riley John J. teamster, 6 Plymouth st.~~
14 ~~Riley John P. plumber, 11 Clover st.~~
Riley William R. plumber, 114 Minot st.
Ripley Albert F. bookkeeper, 30 Florida st.
~~Ripley Walter J. salesman, 43 Evelyn st.~~
Roach John P. blacksmith, 1043 Washington st.
Robbins Walter M. clerk, 31 Maxwell st.
13 ~~Roberts Benjamin J. carpenter, 66 Idaho st.~~
Roberts Edward O. bookkeeper, 2 Walnut st.
13 ~~Robie John F. automobiles, 32 Shepton st.~~
13 ~~Robinson Harry J. salesman, 343 Ashmont st.~~
Roemer Edward, mason, 57 King st.

Ward 24, continued.

Rogers Benjamin H. merchant, 107 Richmond st.
Rogers George R. A. shipper, 28 Norwood st.
Rohrer George H. reporter, 6 Ashmont pk.
Rollins Forest W. superintendent, 37 Milton av.
14 ~~Rollins George W. salesman, 24 Chelmsford st.~~
~~Ronan Frank W. steamfitter, 11 Washington ct.~~
14 ~~Rose Anthony, carpenter, 56 Cedar st.~~
Rose Benjamin, builder, 63 Sanford st.
13 ~~Rosenberg Charles A. salesman, 19 Carruth st.~~
Ross Albert G. patternmaker, 11 Lincoln st.
Ross Fred L. millwright, 269 Minot st.
Ross Henry, carpenter, 39 Wrentham st.
Roulston Thomas W. steamfitter, 3 Fottler rd.
Rourke John H. woodworker, 616 Freeport st.
Rowell Matthew J. clerk, 1071 Washington st.
Rowell Nicholas W. painter, 20 Blanche st.
Russell Reuben A. bookkeeper, 81 Selden st.

Sanborn Fred N. salesman, 28 Minot st.
Sargent Charles H. superintendent, 439 Talbot av.
13 ~~Sargent Horace B. salesman, 112 Evans st.~~
Sauer Paul C. furrier, 683 Walk Hill st.
Savage Howard E. draughtsman, 117 Richmond st.
Savage John E. millhand, 14 River st.
Scarbo Edward A. ship carpenter, 36 Water st.
Scott C. Winfield, clerk, 848 Adams st.
13 ~~Sears Elmer W. grocer, 4 Fairview st.~~
13 ~~Sears Lewis, real estate, 1206 Morton st.~~
Sears Victor G. meatcutter, 1975 Dorchester av.
18 ~~Seidel August, baker, 32 Thetford av.~~
Setterlund August E. cabinetmaker, 3 Sewall st.
Sexton Leo E. clerk, 22 Edson st.
Shepherd Clarence W. bookkeeper, 41 Port Norfolk st.
Sheppard James, printer, 48 Carruth st.
Sheridan William J. manufacturer, 498 Adams st.
Sherrey Francis S. manager, 51 Bushnell st.
Shiverick Frank S. draughtsman, 50 Templeton st.
14 ~~Silva Edwin A. salesman, 21 Grant pl.~~
Silva Joseph, collector, 533 Ashmont st.
Simpson Thaddeus F. jeweler, 30 Groveland st.
13 ~~Simpson William H. salesman, 64 Oakridge st.~~
Slawson Clarence S. teamster, 58 Withington st.
13 ~~Slayton Deane H. manager, 2 Almont st.~~
Smith Albert C. carpenter, 52 Hallowell st.
Smith Charles R. clerk, 19 Port Norfolk st.

Ward 24, continued.

Smith Edwin L. salesman, 94 Lonsdale st.
Smith Frank E. clerk, 21 Dix st.
Smith Henry W. salesman, 87 Bailey st.
Smith James P. produce, 47 Dracut st.
Smith Sydney E. foreman, 37 Bailey st.
Smith Thomas H. real estate, 41 Pierce av.
14 ~~Smith William W. agent, 75 Milton av.~~
Smullen Edward, telegrapher, 21 Evelyn st.
Smyth Frederick, printer, 31 Massasoit st.
Smythe Ashley A. form maker, 31 Edson st.
13 ~~Soule Nicholas B. carpenter, 39 Bearse av.~~
Stahl Charles F. confectioner, 7 Everett st.
13 ~~Stearns Albert M. lumber, 59 Beaumont st.~~
Steinberg Samuel, real estate, 37 Greenock st.
Stevens Charles A. upholsterer, 1829 Dorchester av.
Stewart Charles A. contractor, 71 Brent st.
Stewart Millin Y. machinist, 35 Oakwood st.
Stiles Albert L. salesman, 48 Dracut st.
Stock William H. machinist, 4 Sheridan st.
Stratton Frank H. bookkeeper, 24 Evans st.
Sullivan Andrew J. bookkeeper, 97 Callender st.
Sullivan Cornelius A. bookkeeper, 50 Mora st.
Sullivan Daniel J. printer, 15 Lonsdale st.
13 ~~Sullivan Daniel J. wool dealer, 14 Dix st.~~
14 ~~Sullivan Daniel P. manager, 4 Florida st.~~
Sullivan Eugene F. bricklayer, 28 Edson st.
Sullivan James W. machinist, 462 Neponset av.
Sullivan John, teamster, 54 Granger st.
Sullivan John T. furnisher, 19 Standard st.
Sullivan Thomas M. bricklayer, 65 Dix st.
Sullivan Timothy J. varnisher, 94 Corbet st.
Sumner Walter C. painter, 1188 Blue Hill av.
13 ~~Susmann Arthur W. salesman, 69 Van Winkle st.~~
Sutton John J. salesman, 61 Clarkwood st.
13 ~~Swan F. Winthrop, accountant, 18 Milton st.~~
13 ~~Swan Harry G. draughtsman, 111 Richmond st.~~
Swan Robert H. clerk, 30 Carruth st.
13 ~~Swan William U. editor, 118 Richmond st.~~

Taber Harry W. inspector, 19 Lithgow st.
Tarr William R. salesman, 76 Shepton st.
open 13 ~~Taylor Edward H. agent, 378 Adams st.~~
Taylor Herbert S. millhand, 1144 Adams st.
Taylor Thomas L. salesman, 9 Bowman st.
13 ~~Temple Onsville L. salesman, 236 Neponset av.~~

Ward 24, continued.

Terrell John W. clerk, 16 Blackwell st.
Thacher Joseph F. salesman, 45 Wrentham st.
Thatcher Alfred B. clerk, 65 Lonsdale st.
14 ~~Thomas Harold K. bookkeeper, 13 King st.~~
Thompson William L. machinist, 1828 Dorchester av.
Thorley Joseph, jr. printer, west side Abbotsford ter.
Thornton John E. upholsterer, 58 Shepton st.
Thumith James D. coffee broker, 19 Elmhurst st.
14 ~~Thurlow Winfield S. steamfitter, 1129 Washington st.~~
Tileston Charles E. salesman, 9 Shenandoah st.
Totten Munro, carpenter, 24 Idaho st.
Towle J. Martin, electrician, 63 Fulton st.
Trafton Charles E. plumber, 6 Dracut st.
Trott Warren E. meatcutter, 32 Parkman st.
Tyler George F. clerk, 531 Adams st.

Upton William B. compositor, 307 Fuller st.

Van Ness W. Waldo, salesman, 35 Clarkwood st.
Van Wart Henry F. organ builder, 28 Pierce av.
Varney George D. salesman, 844 Adams st.

Wadsworth J. Henry, clerk, 2012 Dorchester av.
Wahlberg Axel A. real estate, 27 Frederika st.
13 ~~Walker Charles L. bookkeeper, 53 Dix st.~~
Walker George S. manufacturer, 212 Neponset av.
Walker William, shipper, 5 Minot pl.
Wallace Andrew W. machinist, 1192 Morton st.
Walsh John C. carpenter, 2083 Dorchester av.
Walsh Richard B. shipper, 14 Shepton st.
Walsh William F. tailor, 1962 Dorchester av.
Walter Francis E. china decorator, 64 River st.
Warren Charles H. real estate, 66 Brent st.
Watson James, clerk, 40 Clarkwood st.
Wayne Frederick E. salesman, 34 Edwin st.
13 ~~Webber Carl S. salesman, 10 Van Winkle st.~~
Welch Edward J. florist, 96 Ashmont st.
Wells Herbert Everett, clerk, 1416 Blue Hill av.
Welsh William C. druggist, 1201 Morton st.
Whitaker Alden H. carpenter, 44 Chickatawbut st.
14 ~~White Charles B. carpenter, 21 Standard st.~~
13 ~~White Edward H. decorator, 38 Laurel st.~~
White George H. teamster, 422 Freeport st.
White John H. tinsmith, 42 Clayton st.
White Patrick J. piano polisher, 7 Brookview st.

Ward 24, continued.

Whitmarsh Porter W. salesman, 25 Port Norfolk st.
Whitmarsh William P. bookkeeper, 33 Wrentham st.
14 ~~Whitney J. Clarence, coal dealer, 8 Evans st.~~
14 Whittredge James F. superintendent, 12 Oakwood av.
13 ~~Whittredge William F. collector, 61 Templeton st.~~
Wholey William L. woodworker, 408 Neponset av.
Wiberg Alexander F. cabinetmaker, 97 Lonsdale st.
Widell John A. teamster, 9 Taylor st.
Wilbur John E. machinist, 15 Plymouth st.
Wilkins Frederick M. cabinetmaker, 83 Van Winkle st.
Wilkinson John H. baker, 104 Lonsdale st.
Wilson Francis W. engineer, 21 Mill st.
Wilson Homer L. bookkeeper, 36 Capen st.
Wiswell George C. builder, 86 Lonsdale st.
Wold Christian, machinist, 6 Carlos st.
13 ~~Wood Austin C. architect, 7 Florida st.~~
14 ~~Wood Clinton R. roofer, 24 Hollingsworth st.~~
Wood Noah N. salesman, 115 Walnut st.
Wood Wheelock C. teamster, 1162 Adams st.
Worrell Elisha B. treasurer, 16 Stockton st.
Wragg Wallace A. watchman, 50 Lonsdale st.
Police 13 ~~Wright Frank G. machinist, 8 N. Munroe ter.~~
13 ~~Wright Frederick, surveyor, 12 Franklin st.~~
Wright Thomas, jr. carpenter, 171 Walnut st.

Young Fred H. superintendent, 41 Carruth st.
Young Harry A. clerk, 125 Richmond st.
14 ~~Young Louis D. salesman, 66 Florida st.~~
13 ~~Young William H. manager, 6 Medway st.~~

Zink George, grocer, 61 Leonard st.

WARD 25.

13 ~~Abell Leslie G. salesman, 23 Farrington av.~~
Adams Thomas F. electrician, 121 Western av.
Akins Frank, bricklayer, 34 Stratton st.
13 ~~Allan Robert, janitor, 75 Braintree st.~~
~~Allen William H. painter, 1 Islington ter.~~
Andrews Stewart M. millinery salesman, 21 Brighton av.

14 ~~Bagloe John C. carpenter, 51 Riverview rd.~~
13 ~~Barrett Henry, jr. shipping clerk, 48 Dighton st.~~
Barrett Jeremiah E. laborer, 13 Blaine st.
Barrett Thomas, laborer, 29 Snow st.
Barry Edward P. salesman, 354 Chestnut Hill av.
Bartlett Seldon D. superintendent, 1363 Commonwealth av.
13 ~~Bates Charles F. treasurer, 86 Linden st.~~
open! 13 ~~Baxter Lincoln, grocer, 160 Foster st.~~
13 ~~Beeching Adolphus B. banker, 10 Park Vale av.~~
13 ~~Berry Charles E. bricklayer, 15 Mechanic st.~~
Bigelow George B. papercutter, 21 Allston st.
Billings Walter C. clothing merchant, 161 Bigelow st.
13 ~~Bird Henry W. bookkeeper, 416 Cambridge st.~~
Bonney A. Frank, plumber, 4 Woodstock av.
Bowen Henry S. salesman, 40 Gardner st.
Bowles Thomas F. rubberworker, 9 Cypress rd.
13 ~~Boyle John J. chauffeur, 9 Lawrence pl.~~
13 ~~Bragg Ernest L. salesman, 1933 Beacon st.~~
Bramer David, salesman, 12 Alcott st.
~~Brewer George I. merchant, 10 Eulita st.~~
Brophy Thomas F. meatcutter, 52 Union st.
Bryant Frederick F. broker, 1359 Commonwealth av.
Buckley John J. stenographer, 79 Parsons st.
13 ~~Buckley John P. agent, 49 Garden st.~~
13 ~~Bulle Charles H. electrician, 4 Haskell st.~~
Bunker George F. grocer, 65 Surrey st.
Burke Bartholomew, teamster, 32 Vineland st.
Burke Edward S. blacksmith, 15 Bentley st.
13 ~~Burke James, clerk, 86 Foster st.~~
Burke John F. painter, 5 Hefferan pl.
Burke Nicholas L. lather, 184 N. Harvard st.
Burke William J. starchmaker, 5 Blaine st.

Ward 25, continued.

14 Burnap Walter M. creditman, 58 Mapleton st.
Burns James E. inspector, 43 Etna st.
Butler Philip, shipper, 8 Pomeroy st.

Cahill George H. expressman, 57 Waverly st.
Cahill William J. jr. bank teller, 13 Hobson st.
Calkin Charles E. railway engineer, 25 Haskell st.
13 Carroll Thomas, electrician, 3A Aldie st.
13 Carley William H. shipper, rear 124 N. Harvard st.
Carr Henry C. salesman, 75 Leicester st.
Casey Thomas, merchant, 385 Market st.
Chalmers Frank R. beltmaker, 99 Dustin st.
Christopher Byron R. bookbinder, 30 Royal st.
14 Clarke Henry P. mason, 16 Eulita st.
Cleary Frank E. salesman, 8 Kenrick st.
Cleary William J. plumber, 19 Shannon st.
Coburn James F. superintendent, 4 Haskell st.
14 Coggeshall James, salesman, 10 Ashford st.
14 Collie George, car finisher, 16 Gordon st.
Collins Walter R. clerk, 73 Leicester st.
Comerford John E. manager, 261 N. Beacon st.
Conkey William W. salesman, 10 Quint av.
Connor Justin J. chemist, 90 Easton st.
Connors Charles F. manager, 84 Englewood av.
Coughlin Bartholomew, painter, 29 Sparhawk st.
Coyne Thomas F. bookbinder, 1 Everett sq.
Craig Robert, machinist, 665 Cambridge st.
Croft Mark D. shipper, 7 Cypress rd.
Crosby George E. electrician, 18 Mansfield st.
Crowley Herbert J. clerk, 175 Union st.
Cunniff John, coachman, 182 N. Harvard st.
Cunningham John J. paper ruler, 362 Market st.
13 Curley Patrick, teamster, rear 145 Corey rd.
Curley Patrick, fireman, 1 Lawrence pl.
Currie Alexander J. merchant, 60 Donnybrook rd.
13 Curry Charles H. merchant, 202 Corey rd.
Curtin John P. clerk, 42 Lincoln st.
Cutler Frank C. contractor, 27 Allston st.

Daley John T. machinist, 21 Riverdale st.
14 Daly Patrick F. printer, 14 Pomeroy st.
13 Dalzell Robert, foreman, 47 Newcastle rd.
13 Dana James B. clerk, 34 Academy Hill rd.
Daniell George L. bookkeeper, 76 Garden st.
Dargin Patrick, laborer, 21 George st.

Ward 25, continued.

Dasey Joseph A. clerk, 34 Brentwood st.
Davenport John F. tobacconist, 1 Menlo st.
Davidson Harry E. architect, 14 Wadsworth st.
13 ~~Davis A. Garfield, salesman, 65 Brighton av.~~
Davis Richard, retired, 38 Waverly st.
13 ~~Dean Ralph E. salesman, 16 Hobson st.~~
DeLang Paul F. watchmaker, 22 Everett st.
13 ~~Denehy John W. publisher, 8 Cambridge ter.~~
Dennison Walter G. manager, 50 Elmira st.
Doherty Joseph L. pressman, rear 27 Riverdale st.
14 ~~Dolan Michael C. janitor, 15 Blaine st.~~
Donahoe Michael, stonecutter, 271 N. Beacon st.
13 ~~Donahue Cornelius, teamster, 73 Franklin st.~~
14 ~~Dongan Harry J. salesman, 8 Webster av.~~
14 ~~Donlon Martin, teamster, 16 Blaine st.~~
13 ~~Donnelley Daniel, confectioner, 53 Litchfield st.~~
Donovan Charles A. salesman, 11 Bentley st.
13 ~~Donovan James F. superintendent, 14 Colman pl.~~
Donovan John H. real estate, 15 Glenville av.
Dooley James A. contractor, 29 Leicester st.
13 ~~Downing John V. painter, 25 Pomeroy st.~~
Doyle Patrick A. carpenter, 9 Parsons st.
Drury Charles F. roofer, 9 Newcastle rd.
Dukelow Charles T. publisher, 27 Orkney rd.
Dunbar Edward F. manager, 59 Brighton av.
Durham Thomas H. clerk, 53 Hano st.

Earnshaw Lewis, broker, 18 Glenville av.
Edwards George W. cotton, 28 Cummings rd.
Eisemann Julius, merchant, 306 Bay State rd.
Elliot George T. proofreader, 367 Faneuil st.
Ellis Francis A. real estate, 19 Mt. Vernon av.
England Charles S. carpenter, 31 Seattle st

Fairbanks Frank L. engineer, 1173 Commonwealth av.
14 ~~Fallon Martin T. carpenter, 7 Sorrento st.~~
Fay James F. X. broker, 144 Washington st.
Featherston Michael E. carpenter, 35 Sparhawk st.
Fisher William A. editor, 45 Lanark rd.
13 ~~Fitzgerald James B. pressman, 2 Appian way.~~ 34 Sparhawk
14 ~~Fitzgerald Patrick F. machinist, 22 Brooks st.~~
Fitzpatrick James B. painter, ~~53 Everett st.~~ 2 Appian way
Fitzpatrick John H. cashier, 37 Leicester st.
14 ~~Fitzwilliam Edward C. cashier, 68 Hopedale st.~~
Flaherty James F. clerk, 46 Leicester st.

Ward 25, continued.

13 ~~Flanders George L. broker, 19 Royal st.~~
Fleming Richard J. shipper, 59 Newton st.
Flint George H. broker, 126 Kilsyth rd.
Floyd Mark L. meatcutter, 48 Vineland st.
13 ~~Flynn Patrick, coachman, 437 Cambridge st.~~
13 ~~Flynn Patrick J. manager, 28 Mansfield st.~~
Ford Bartholomew S. machinist, 280 N. Beacon st.
14 ~~Ford Thomas F. janitor, 16 Summit av.~~
Fox William, bookkeeper, 159 Parsons st.
Franklin George W. secretary, 69 Oak Square av.
Frizzell John F. printer, 5 Raymond st.
13 ~~Frizzell William T. laborer, 450 Cambridge st.~~
Frost George H. bank clerk, 84 Kilsyth rd.

Gaffey John J. salesman, 147 Market st.
14 ~~Gale Charles M. salesman, 40 Newton st.~~
13 ~~Galpin Albert T. bookbinder, 457 Cambridge st.~~
Garaway Herbert J. machinist, 10 Montfern av.
Gateley Martin J. janitor, 10 Mead st.
Gerrits Matthew H. tailor, 30 Bentley st.
Glynn Patrick J. shipper, 52 Montfern av.
Goodnow Russell J. insurance, 288 Chestnut Hill av.
13 ~~Grace John P. auditor, 62 Waverly st.~~
Gray Elmer E. merchant, 32 Ashford st.
Grinham Thomas P. teamster, 37 Hano st.

Handrahan Cornelius E. chauffeur, 64 Hano st.
Hanna George L. bookkeeper, 711 Washington st.
Hanratty John A. laborer, 31 Raymond st.
14 ~~Hanson Frank, retired, 90 Harvard av.~~
Haskell Frank S. electrician, 3 Griggs pl.
Hatch M. Raymond, salesman, 25 Murdock st.
Haverty Michael J. painter, 19 Etna st.
14 ~~Head James T. J. carpenter, 82 Garden st.~~
14 ~~Heath Hubert A. watchmaker, 25 Weitz st.~~
Heffernin James, carpenter, 15 Hefferan pl.
Heinlein Walter, drug clerk, 49 Bennett st.
Hewitt Lewis J. publisher, 116 Brooks st.
~~Hickey Daniel F. stenographer, 249 N. Beacon st.~~
14 ~~Higginbottom Joseph, salesman, 13 Bigelow st.~~
13 ~~Higgins Michael, machinist, 11 Bennett st.~~
13 ~~Hilli Abram, carpenter, 1 Westford pl.~~
14 ~~Holland Charles J. insurance, 5 Benson st.~~
Holman Charles E. merchant, 580 Cambridge st.
13 ~~Hood Arthur F. salesman, 93 Hobart st.~~

Ward 25, continued.

Houghton Roswell H. salesman, 14 Dighton st.
Huke Benjamin F. foreman, 71 Perthshire rd.
Huston William D. bookkeeper, 13 Hopedale st.

Jackson Albert G. clerk, 52 Academy Hill rd.
13 ~~Jackson Arthur E. insurance clerk, 50 Chestnut Hill av.~~
Jennett George E. salesman, 15 Elko st.
Johnson Arthur T. electrician, 27 Bayard st.
Johnson Thomas J. plumber, 46 Bayard st.
Johnson William W. carpenter, 45 Maple av.
Jones John E. mason, rear 139 Market st.
Joyce James E. clerk, 46 Athol st.
Joyce John, engineer, 53 Shannon st.

14 ~~Kean Peter, teamster, 42 Portsmouth st.~~
Keenan John W. cattle dealer, 275 Market st.
Keene Edgar C. collector, 59 Mapleton st.
Keith Robert F. shipper, 223 Brighton av.
Kelley Edwin F. salesman, 36 Glenville av.
Kelley James, machinist, 20 Eastburn st.
Kelly Sumner P. salesman, 1 Foster st.
Kelly William H. manufacturer, 324 Faneuil st.
Kelsey William S. salesman, 52 Allston Heights.
13 ~~Kennedy William E. clothing cutter, 46 Dustin st.~~
14 ~~Kennedy William M. superintendent, 47 Hobson st.~~
13 ~~Kenney John, laborer, 99 N. Harvard st.~~
Kenny Michael J. teamster, 332 Washington st.
Keylor John T. carpenter, 53 Montfern av.
Kilburn Karl, clerk, 28 Mapleton av.
Kiley Maurice J. foreman, 9 Cypress rd.
King Michael, foreman, 42 Winship st.
Kingston John, jr. merchant, 267 Corey rd.
Knapp Charles J. printer, 425 Cambridge st.
Knowles James T. merchant, 40 Hardwick st.

Larkin Joseph H. plumber, 206 Corey rd.
Larkin William H. salesman, 26 Brook st.
Larrett James E. superintendent, 95 Linden st.
Lee William E. foreman, 11 Lawrence pl.
~~Lindsay Harold T. E. upholsterer, 22 Linden st.~~
Lockwood Henry N. jr. soap dealer, 719 Washington st.
Lunney Charles A. plumber, 68 Hichborn st.
Lydon John, paper ruler, 302 Washington st.
Lyons Charles J. auto dealer, 7 Sutherland rd.

Ward 25, continued.

Lyons Leo J. reporter, 33 Mapleton st.
Lyons Peter F. plumber, 205 Faneuil st.

McAlpine William A. florist, 393 Faneuil st.
McArthur David, carpenter, 91A Academy Hill rd.
13 ~~McArthur Hugh A. carpenter, 327 N. Harvard st.~~
13 ~~McBride John H. chauffeur, 42 Portsmouth st.~~
McCabe George C. gold stamper, 66 Murdock st.
McCall George H. foreman, 74 Elmira st.
McCall John H. salesman, 64 Donnybrook rd.
McCarthy Dennis J. clerk, 16 Leicester st.
McCarty John J. rubberworker, 3 Litchfield st.
McCausland James F. buyer, 10 Glenville av.
14 ~~McClellan William J. provisions, 44 Hopedale st.~~
McCourt Thomas, rubberworker, 339 Market st.
McCulloch George A. carpenter, 5 Weitz st.
McDevitt George L. salesman, 38 Pratt st.
13 ~~Macdonald Howard F. printer, 4 Barstow st.~~
McDonald Richard M. metalworker, 19 Arden st.
McDonnell James H. butcher, 287 N. Beacon st.
McElroy Joseph T. clerk, 45 Hopedale st.
Macfarlane Paul H. insurance, 5 Ashford st.
McGaw James C. builder, 44 Summit av.
McGillicuddy Jeremiah, teamster, 5 Baldwin pl.
14 ~~McGillicuddy John, gardener, 38 Colwell av.~~
McGinn Patrick, butcher, 158 N. Harvard st.
McGinn William H. shipper, 53 Saunders st.
McGrath Frank X. composer, 87 Murdock st.
McHugh John, coachman, 42 Colwell av.
McKay Charles, machinist, 11 Bordesley ter.
McKay Walter C. manager, 7 Webster st.
13 ~~McKenney Walter J. butcher, 42 Raymond st.~~
McKinney Edward A. foreman, 471 Washington st.
13 ~~McLaughlin Francis A. salesman, 279 Western av.~~
McLaughlin Frank R. insurance, 32 Oak Square av.
McMurtry Frederick, contractor, 11 Henshaw st.
McNamara Frank J. clerk, 20 Chester st.
~~McNamara Nicholas J. painter, 38 N. Harvard st.~~
McNeil Edward H. M. C. painter, 571 Washington st.
McNeiley Patrick H. varnishmaker, 143 Western av.
13 ~~McNulty Dennis J. teamster, 51 Faneuil st.~~
McNulty John, freighthandler, 21 Eastburn st.
13 ~~McPhail Benjamin S. carpenter, 645 Washington st.~~
McQuarrie Gardner S. bookkeeper, 9 Guilford st.
McVey Thomas H. stonecutter, 55 Market st.

Ward 25, continued.

Maguire Francis L. salesman, 18 Pomeroy st.
Maguire Frank L. contractor, 671A Washington st.
13 ~~Malone Bernard, contractor, 102 Corey rd.~~
13 ~~Malone John, painter, 18 Fairbanks st.~~
Mannix John M. bookkeeper, 38 Holton st.
Mannix William H. clerk, 247 Market st.
Marion Gardner S. salesman, 18 Murdock st.
Markoe George B. chemist, 164 Bigelow st.
Marron Bernard F. insurance, 5 Vineland st.
Marston Walter M. merchant, 14 Glenville av.
Mayo William H. merchant, 24 Selkirk rd.
Mellen Charles P. merchant, 40 Allston Heights.
Ben- 13 ~~Miln Alexander, stonecarver, 100 Warren st.~~
Mitchell Ralph L. clerk, 51 Aldie st.
13 ~~Mitchell Sidney A. contractor, 26 Gardner st.~~
Mohan Edward J. clerk, 30 Gordon st.
Monahan Bernard T. steamfitter, 17 Eastburn st.
Monahan Edward A. salesman, 72 Parsons st.
Moore John F. agent, 22 Gordon st.
Moran John F. bookbinder, 260 N. Harvard st.
Moran Stephen J. builder, 44 Ashford st.
Moran William B. bookbinder, 16 Montfern av.
14 ~~Mossey Charles E. grocer, 57 Hopedale st.~~
Mulcahy William P. upholsterer, 8 Eastburn pl.
13 ~~Muldoon Joseph D. carpenter, 29 Maple av.~~
Muldoon Joseph L. undertaker, 310 Market st.
Murphy William J. machinist, 26 Shepard st.
Murphy William P. bookkeeper, 17 Raymond st.
Murray Thomas W. bank clerk, 11 Mackin st.
Murray William H. clerk, 7 School st.
Myers Henry, haberdasher, 25 Chester st.
Myers Samuel A. merchant, 10 Selkirk rd.

Naughten John, stonemason, 81 Dustin st.
Neal Walter P. machinist, 14 Newton st.
Neale Arthur F. salesman, 1381 Commonwealth av.
Emp. 13 ~~Neville Henry T. machinist, rear 26 Eastburn ter.~~
13 ~~Newhall Harry K. insurance, 64 Oak Square av.~~
13 ~~Niccolls Francis A. publisher, 131 Kilsyth rd.~~

14 ~~O'Brien Frederick P. manager, 8 Idlewild st.~~
14 ~~O'Brien John J. contractor, 5 Mechanic st.~~
O'Brien M. Augustus, tailor, 5 Murdock pl.
13 ~~O'Brien Peter, masseur, 56 Fairbanks st.~~
O'Brien Robert J. contractor, 297 Faneuil st.

Ward 25, continued.

O'Brien William T. electrician, 32 Foster st.
13 ~~O'Connell James, plumber, 403 Market st.~~
14 ~~O'Connor Francis P. merchant, 1875 Commonwealth av.~~
O'Donnell Michael J. real estate, 249 Market st.
13 ~~O'Hara John P. salesman, 32 Shepard st.~~
Olsson Charles O. carpenter, 78 Waverly st.
O'Neil M. William H. salesman, 35 Allston st.
O'Neill John H. painter, 173 Cambridge st.
Orcutt Edwin B. printer, 7 Harvard av.
O'Riordan Daniel, plumber, 11 Cleveland av.
O'Shea Edward C. foreman, 11 Oakland st.

Paine Charles, druggist, 6 Islington ter.
Patten John J. manager, 166 Market st.
Payne Harry M. wool merchant, 15 Royal st.
Peck Frank M. bookkeeper, 39 Champney st.
Perkins Arthur H. buyer, 4 Fern st.
Phinney Herbert E. paperhanger, 61 Maple av.
Phipps Horace J. manufacturer plate glass, 92 Chiswick rd.
Pike William E. electrician, 57 Donnybrook rd.
Piper Frank E. manager, 92 Brighton av.
Pitman Fred S. clerk, 13 Mechanic st.
Poole Walter B. salesman, 116 Englewood av.
Poor James E. manager, 24 Reedsdale st.
Preble William P. provisions, 27 Hopedale st.

13 ~~Quigley William T. teamster, 4 Aldie st.~~
13 ~~Quinlan Patrick J. teamster, 343 Market st.~~

Ramsland Nils N. janitor, 228 Corey rd.
Ray Richard, jr. librarian, 31 Holton st.
Ready John J. leather dealer, 25 Bennett st.
Regan Peter, chauffeur, 13 Brackett st.
Rice Clarence H. gardener, 7 Bagnal st.
Rice Edmund, clerk, 29 Hopedale st.
Richmond Harrie M. secretary, 147 Foster st.
13 ~~Ridley Alton W. bookkeeper, 67 Hobart st.~~
Ringer Clayton, mason, 18 Griggs pl.
13 ~~Roche John F. painter, 34 Harriet st.~~
Roche Leo F. bookbinder, 180 Western av.
Rooney William V. bookbinder, 6 Kingsley st.
Russell John B. civil engineer, 77 Hobson st.
Russell John F. clerk, 14 Winship st.
Ryan James A. manager, 27 Coolidge rd.

Ward 25, continued.

1 3 ~~Ryan William J. carpenter, 340 Market st.~~
Ryder John C. agent, 461 Cambridge st.

Sallenger William M. waiter, 2 School st.
14 ~~Sampson Charles H. merchant, 5 Marshall ter.~~
Sarsfield William J. real estate, 20 Leamington rd.
Savory James M. chauffeur, 26 N. Beacon st.
Schneider August G. barber, 39 Hopedale st.
Schutz Charles A. architect, 6 Donnybrook rd.
Senter Howard E. meatcutter, 15 Montfern av.
Sexton Edward T. drug clerk, 258 Brighton av.
13 ~~Shaughnessy Francis E. laborer, 49 Chestnut Hill av.~~
Shaughnessy Timothy, painter, 30 Vineland st.
Shea Daniel C. painter, 23 Eastburn st.
13 ~~Shea Dennis J. solicitor, 52 Fairbanks st.~~
1 ~~Shea John J. plumber, 56 Dustin st.~~
Shuman Sidney E. manager, 308 Bay State rd.
Sleeper Cleveland, merchant, 104 Foster st.
Smith Edward C. millinery, 19 Montfern av.
Smith George L. 2d, insurance adjuster, 75 Brighton av.
Smith L. Goldthwait, salesman, 1263 Commonwealth av.
13 ~~Smith William J. auditor, 5 Menlo st.~~
Spaulding J. Harry, salesman, 59 Donnybrook rd.
13 ~~Sproul William H. jr. shipper, rear 124 N. Harvard st.~~
Staples John C. bookbinder, 4 Eleanor st.
Stearns Harry A. shipper, 27 Aldie st.
Steele Francis R. C. accountant, 36 Linden st.
Stetson Charles C. fireman, 290 N. Harvard st.
Steward William P. mechanic, 2d house, Gerrish st.
14 ~~Stiles John D. manufacturer, 52 Summit av.~~
Stone Fred H. clerk, 19 Ashford st.
13 ~~Sullivan James, butcher, 9 School st.~~
Sullivan John H. contractor, 20 Lake st.
Sullivan John W. butcher, 82 Arlington st.
Sullivan Timothy J. roofer, 8 Winship st.
13 ~~Swain Willis M. manager, 1212 Commonwealth av.~~

Taft Frank C. clerk, 83 Brighton av.
Thomas Archibald W. salesman, 80 Fairbanks st.
14 ~~Thomson James, blacksmith, 41 Bigelow st.~~
Thornton John P. butcher, 48 Faneuil st.
13 ~~Thornton Walter B. teamster, 111 Western av.~~
14 ~~Tiernan John J. moulder, 18A Winship st.~~
Tiernay Joseph B. salesman, 5 Barstow st.
Timmins John H. L. manager, 45 Brighton av.
Tisdale William T. clerk, 25 Mansfield st.

Ward 25, continued.

13 ~~Toland Joseph, teamster, 24 Montfern av.~~
13 ~~Tully Matthew, wool puller, 1 Crossland pl.~~
Twigg Edward J. metalworker, 37 Snow st.
Tyler Lucius S. manager, 17 Kinross rd.

Underhill Carl F. shipper, 35 Newton st.
Underwood Leslie A. optician, 45 Oak Square av.

14 ~~Valentine William M. manufacturer, 13 Mansfield st.~~

14 ~~Waddell James, machinist, 1 Grant av.~~
Waite Norman S. real estate, 83 Linden st.
Waldron Michael J. foreman, 4 Parkman st.
Wallis Robert S. salesman, 20 Oak Square av.
Walsh James H. liquor dealer, 15 Gordon st.
13 ~~Walsh Patrick, laborer, 4 Arlington st.~~
Walsh Patrick J. stonemason, 55 Shannon st.
Walsh William J. meatcutter, 43 Hopedale st.
13 ~~Walton Harry G. clerk, 6 Murdock pl.~~
Ward Martin J. teamster, 54 Lincoln st.
Ware Guilford A. electrician, 6 Radcliffe rd.
Warren Charles H. printer, 502 Cambridge st.
Warren Walter C. counter, 109 Academy Hill rd.
13 ~~Waters Daniel E. carpenter, 111 Nonantum st.~~
14 ~~Waters John R. salesman, 18 Nonantum st.~~
Waters Martin A. bookkeeper, 27 Mapleton st.
Open 13 ~~Watson Louis, superintendent, 52 Mapleton st.~~
Watts Edwin J. carpenter, 351 Faneuil st.
Webster John L. foreman, 12 Oak Square av.
Weitz Charles, salesman, 137 Franklin st.
Welch James H. clerk, 42 Faneuil st.
13 ~~Wheeler William R. janitor, 57 Braintree st.~~
14 ~~White Joseph L. salesman, 41 Newcastle rd.~~
White Stephen, rubberworker, 413 Western av.
Whiton Henry J. general agent, 12 Colliston rd.
13 ~~Whittemore Charles S. foreman, 12 Newton st.~~
14 ~~Wilder Frank E. clerk, 34 Brainerd rd.~~
Wilson Ephraim H. carpenter, 292 Lincoln st.
Wingate Henry H. clerk, 17 Mechanic st.
Wisburg John, bowling alley, 63 Fairbanks st.
14 ~~Wogan Joseph F. clerk, 160 Washington st.~~
Wood James F. salesman, 76 Waverly st.
Woodbury Isaac F. builder, 90 Gardner st.
Woodbury Willard D. builder, 74 Ashford st.
Woods William H. coal dealer, 19 Union st.
13 ~~Worthington Lewis A. oil dealer, 9 Colwell av.~~
13 ~~Wright Charles C. patternmaker, 17 Athol st.~~

WARD 26.

Alexander William J. carpenter, 7 Elm st.
Allen George W. engineer, 58 Pleasant st.
Allen James A. painter, 1857 Hyde Park av.
Allen James W. carpenter, 105 Huntington av.
13 ~~Allen Leonard D. architect, 24 Pine st.~~
13 ~~Anderson Carl O. E. machinist, 140 Beaver st.~~
Andrews Theodore F. paperhanger, 147 Glenwood Avenue West.
Astley Harry E. superintendent, 153 Readville st.
Ayers Horace E. advertising, 28 Webster st.

Badger Edward E. real estate, 6 Water st.
Baessler Henry L. engraver, 44 Dedham st.
Baker Frank H. provisions, 50 Thatcher st.
Barrett Edward L. tinsmith, 688 River st.
14 ~~Barrett Michael W. florist, 24 Emmet st.~~
Bates Frank H. machinist, 186 Fairmount av.
14 ~~Beckar Joseph, carpenter, 78 Pierce st.~~
Beckford Joseph H. carpenter, 8 Blake st.
Bigelow Arthur J. elevatorman, 57 Water st.
Blanchard Harvie C. foreman, 128 Readville st.
13 ~~Bliss Walter B. shipper, 234 Huntington av.~~
Bodfish William H. printer, 1082 Hyde Park av.
13 ~~Bolles James G. plumber, 35 Lexington av.~~
Bowe George J. mason, 992 River st.
Bowie Frank E. bookkeeper, 109 Highland st.
Boyd Fred W. wool merchant, 1141 Hyde Park av.
13 ~~Brady Thomas F. carpenter, 1486 Hyde Park av.~~
Brady William, boots and shoes, 34 Garfield av.
Braley Frank S. machinist, 47 Thompson st.
Brennan Edward F. machinist, 1488 Hyde Park av.
Brewster Charles F. carpenter, 75 Maple st.
13 ~~Briggs Henry E. painter, 13 Rosa st.~~
Brooks George W. mason, 98 Child st.
Brown Arthur A. clerk, 709 Metropolitan av.
Brown Eben G. clerk, 1006 River st.
Brown Edward W. clerk, 17 Riverside sq.
13 ~~Brown Patrick F. electrician, 12 Cottage pl.~~
Brown Roy W. clerk, 42 Massasoit st.
Bryce John A. printer, 22 Page st.
13 ~~Buck James W. papercutter, 16 Gordon av.~~ now at 5 & Saint Hill

Ward 26, continued.

Bullard John D. real estate, 726 Metropolitan av.
13 ~~Burnell Homer A. manager, 1125 Hyde Park av.~~
Burns Charles L. furniture dealer, 1052 River st.
Byrnes Arthur T. accountant, 23 Webster st.

Caffin Frank H. goldbeater, 22 Elm st.
Callan Patrick, machinist, 136 Glenwood Avenue West.
Canavan Michael, laborer, 8 Vaughan st.
Carroll Rollin J. electrician, 23 Thompson st.
13 ~~Case Horace N. manufacturer, 68 Central av.~~
Casey Thomas, watchman, 32 Austin st.
Cass John Millar, carpenter, 10 Safford st.
13 ~~Chamberlain John B. brassworker, 3 Frazer st.~~
14 ~~Clancy John P. shipper, 1086 Hyde Park av.~~
13 ~~Clark Norman W. builder, 12 Lexington av.~~
Cluff Daniel E. salesman, 12 Pond st.
Coleman William J. painter, 5 Mason st.
13 ~~Collins Albert, carpenter, 6 Cross st.~~
Collins Harry A. grocer, 29 Gordon av.
Conant Edwin A. electrician, 20 Charles st.
Conley Patrick G. machinist, 120 Readville st.
Cook Albert, papermaker, 479 Huntington av.
Corbett William L. teamster, 60 Dana av.
Costello John H. carpenter, 29 Business st.
13 ~~Coveney Denis J. contractor, 1124 Hyde Park av.~~
Cox Thomas G. salesman, Prospect st.
14 ~~Crockett Charles A. janitor, 9 Damon st.~~
Crowe Sidney R. carpenter, 25 Loring st.
Crowley Patrick H. treasurer, 12 Perkins av.
Cullen John H. machinist, 7 Austin st.
13 ~~Cummings George T. bookbinder, 1119 Hyde Park av.~~
Curtin John, machinist, 23 Page st.

Daly Bartholomew, carpenter, 41 Garfield av.
13 ~~Dary Leon A. clerk, 1002 River st.~~
13 ~~Day John H. bookkeeper, 12 Dell av.~~
De Lue George B. contractor, 35 Holmfield st.
Dixon William E. teamster, 79 Thatcher st.
Dooley James F. contractor, 978 Hyde Park av.
14 ~~Dow Frank S. insurance, 96 Ruskin rd.~~
13 ~~Downey Patrick F. machinist, 55 Loring st.~~
Dray Henry T. machinist, 74 West st.
Drinkwater Joseph W. machinist, 11 Hillside st.
Dunbar James Milne, bookkeeper, 20 Dell av.
Dunn James H. clerk, 124 Central av.

Ward 26, continued.

13 ~~Earley James E. provisions, 16 Lakeside av.~~
13 ~~Evans Charles S. teamster, 151 Beaver st.~~
Evans Frank H. salesman, 10 Osceola st.
Evans Walter P. salesman, 371 Huntington av.

Farwell Chester W. manager, 44 Oak st.
Field Daniel A. electrician, 66 Arlington st.
Fischbach Henry F. carpenter, 47 Monponset st.
Fitzgerald Joseph, laborer, 4 Neponset av.
Flaherty Thomas D. mason, 15 Atherton av.
Flanders Willard S. blacksmith, 17 Mattakeeset st.
Fletcher Henry O. draughtsman, 16 Blake st.
Flett William, printer, 119 Summer st.
Fogg Frank H. goldbeater, 62 Summit st.
Foley Frank T. shipper, 60 Rosemont rd.
Foley Michael J. machinist, 47 Summer st.
Ford Thomas, machinist, 1272 Hyde Park av.
Fox Patrick J. machinist, 106 Dana av.
Frazier Benjamin J. carpenter, 32 Dana av.

Galligan Matthew, grocer, 21 Buckingham st.
Gallup Edward H. leather dealer, 54 Westminster st.
Galvin John W. superintendent, 4 Riverside sq.
Gaynor James A. clerk, 50 Foster st.
George Frank L. real estate, 197 Milton st.
13 ~~Gibbons Patrick H. moulder, 43 Cottage st.~~
Gilson John E. clerk, 100 Arlington st.
Goodhue Frank S. carpenter, 63 Davison st.
Googins Francis J. cashier, 1072 River st.
Grady Michael J. carpenter, 35 Webster st.
13 ~~Gray Joseph L. painter, 1151 River st.~~
13 ~~Greenlaw Chester D. clerk, 977 River st.~~
Greer Patrick, blacksmith, 19 Waterloo st.
Griffin John P. foreman, 19 Reddy av.

13 ~~Hall Herbert E. machinist, 12 Neponset av.~~
Harlow Herman C. clerk, 148 Blake st.
Harris Wesley O. machinist, 67 Fairmount av.
~~Hayes James, mason, 25 Riverside sq.~~
14 ~~Hayes James B. blacksmith, 1157 Hyde Park av.~~
Hayes Michael, mason, 1001 River st.
Hefler George E. carpenter, 193 Huntington av.
Hennessey Michael, foreman, 16 Mason st.
13 ~~Higgins Cornelius J. carpenter, 65 Williams av.~~

Ward 26, continued.

13 ~~Higgins Olstin M. architect, 11 Riverside sq.~~
Hill Charles E. salesman, 117 Arlington st.
13 ~~Hill Samuel C. salesman, 33 Austin st.~~
Hill William H. machinist, 310 Wood av.
Hiller George F. superintendent, 371 Metropolitan av.
Hodgdon Elza E. plumber, 17 George st.
Holzer Henry U. bookbinder, 214 Huntington av.
Houlihan William E. machinist, 118 Newbern st.
Houston Joseph J. real estate, 1082 River st.
14 ~~Hoyt Grover C. reporter, 681 Metropolitan av.~~
Hyde Clarence W. machinist, 4 Linden av.

Jackson Harry T. insurance, 25 Austin st.
13 ~~James William H. harnessmaker, 1386 River st.~~
Johnson Frederick L. bookkeeper, 62 Harvard av.
Jones Clifford A. clerk, 72 West st.
14 ~~Jones Frank W. clerk, 112 Central av.~~

13 ~~Keane Jeremiah J. carpenter, 94 Loring st.~~
Kearney Edward H. hardware, 1040 River st.
Keene Albert A. commission merchant, 1074 River st.
Kelley Edward K. manufacturer, 47 Highland st.
Kelly John R. foreman, 15 Hamilton st.
Kiggen John A. manufacturer, 125 West st.
King Charles I. foreman, 13 Thompson st.
King Frederick D. machinist, 8 Ellis st.
13 ~~King George D. carpenter, 111 West st.~~
Kirk John N. moulder, 149 Arlington st.
14 ~~Koch Jacob, carpenter, 1102 River st.~~

Lauppe Charles F. decorator, 890 Hyde Park av.
Leason Frederick A. machinist, 35 Williams av.
14 ~~Lee George S. fruit dealer, 17 Albion st.~~
Lennon Patrick J. gardener, 14 Wolcott st.
Lincoln Elbridge B. advertising, 1125 Hyde Park av.
Lincoln Harry E. carpenter, 41 Austin st.
Littlefield Chester R. clerk, 67 West st.
Littlefield Percival A. steamfitter, 13 Blake st.
Lockwood George W. insurance, 66 Sunnyside st.
Loveland Herbert W. bookkeeper, 29 Lincoln st.
Luce Charles W. carriage painter, 120 West st.
13 ~~Lyman M. Clark, agent, 1048 River st.~~
Lyons James E. millwright, 38 Garfield av.
Lyons John F. superintendent, 1873 Hyde Park av.

Ward 26, continued.

McAndrew Patrick, mason, 9 Albemarle st.
McCarthy William L. messenger, 1 Tchapitoulas st.
~~McCormack John T. wool carder, 28 Child st.~~
~~McDonald Charles E. expressman, 1823 Hyde Park av.~~
McDonald Martin, machinist, 148 Arlington st.
McDougald John C. foreman, 21 Lincoln st.
McHugh John, helper, 36 Fulton st.
McKenna James, mason, 7 George st.
McKenna Thomas J. salesman, 21 Pine st.
McKeown Thomas, weaver, 15 Readville st.
McLeod George E. salesman, 22 Osceola st.
McNaught James, carpenter, 106 Pierce st.
14 ~~McNeill John, carpenter, 111 Fairmount av.~~
Magee Patrick, teamster, 77 Hamilton st.
Mahoney Dennis W. contractor, 264 Milton st.
Mahony Jeremiah W. storekeeper, 11 Hamilton st.
Mahony William, expressman, 49 Pierce st.
13 ~~Malley Louis J. clerk, 25 Neponset av.~~
Malloy Bartly, laborer, 2 Manila av.
14 ~~Mandell Henry C. printer, 120 Beacon st.~~
Marshall Edwin L. salesman, 15 Greenwood av.
Marshall James, upholsterer, 7 Frazer st.
Martin Robert B. provisions, 982 Hyde Park av.
Mathias Ralph J. carpenter, 116 Newbern st.
Melin Carl W. cabinetmaker, 3 Bradley st.
Melzard John H. superintendent, 1895 Hyde Park av.
Melzard John H. jr. bookkeeper, 16 Lexington av.
13 ~~Merrill Ansel L. machinist, 21 Davison st.~~
13 ~~Merrill Edwin M. moulder, 11 Pond st.~~
Miller Charles, bookstamper, 626 Metropolitan av.
13 ~~Miller Leonard W. electrician, 57 Thatcher st.~~
Monahan John H. manufacturer, 111 Glenwood Avenue East.
Moran John J. joiner, 88 Fairmount av.
Moran Michael F. plumber, 30 Monponset st.
13 ~~Morrisey David, machinist, 70 Neponset av.~~
Morrison Charles F. grocer, 17 Perkins av.
Morrison Herman J. bookbinder, 167 Dana av.
Morrison John D. carpenter, 818 River st.
Morse Ivory H. painter, 24 Albion st.
Moynihan Maurice, stonemason, 128 Dana av.
Mullen J. Frank, inspector, 1127 Hyde Park av.

13 ~~Nason Joseph L. foreman, 178 Huntington av.~~
14 ~~Newcomb George K. printer, 78 Huntington av.~~

Ward 26, continued.

Newell Harry, bookkeeper, 61 Arlington st.
13 ~~Nickerson Ambrose N. salesman, 460 Huntington av.~~
13 ~~Nickerson Frank G. salesman, 64 Blake st.~~
Norris Henry A. insurance, 86 Beacon st.
Norwood William E. clerk, 2 Greenwood sq.
Noyes Charles D. real estate, 18 Elm st.
Nunn William G. manufacturer, 66 Maple st.

13 ~~O'Brien James E. civil engineer, 31 Davison st.~~
O'Brien Michael J. machinist, 6 Fairmount ter.
O'Brien William J. real estate, 1366 River st.
O'Connell John, plumber, 1445 River st.

Perry Charles H. advertiser, 39 Oak st.
14 ~~Perry Louis H. draughtsman, 25 Central av.~~
14 ~~Pierce Frank H. manufacturer, 52 Pierce st.~~
Pierce George B. traffic chief, 11 Lincoln st.
Pierce Jacob G. manufacturer, 935 Metropolitan av.
Poole Walter W. accountant, 92 Milton av.
Potter Charles F. builder, 211 Fairmount av.
Powderly John H. electrician, 154 Arlington st.
Pratt Leon A. insurance, 10 Dell av.
Prescott Henry W. salesman, Blake st.
Putnam Charles E. milk dealer, 24 Winthrop st.

Quigley John A. machinist, 1273 Hyde Park av.
Quinlan Daniel F. painter, 2 Maple st.

Rafter David J. carpenter, 56A Williams av.
Rafter James S. real estate, 20 Lexington av.
Rafter John C. carpenter, 34 Vose st.
13 ~~Randolph William E. pressman, 9 George st.~~
13 ~~Ray Walter M. leather dealer, 28 Wachusett st.~~
13 ~~Raynes John C. plumber, 55 Summit st.~~
Reardon William J. foreman, 9 Waterloo st.
Rielly Thomas, mixer, 58 Readville st.
14 ~~Ritchie Howard B. salesman, 7 Neponset av.~~
13 ~~Roberts Charles E. reporter, 33 Beacon st.~~
13 ~~Rockwood A. Waldo, superintendent, 16 Holmfield av.~~
Rogers George W. bank clerk, 1025 River st.
Rogers Michael A. machinist, 92 Harvard av.
Rooney Patrick H. plumber, 74 Davison st.
13 ~~Ryan Michael E. machinist, 82 Loring st.~~
Ryder Alvin C. grocer, 846 Hyde Park av.

Ward 26, continued.

13 ~~Saunders Bernard M. clerk, 78 Arlington st.~~
13 ~~Scanlon Michael J. teamster, 945 River st.~~
13 ~~Scherber John F. lithographer, 22 Radcliffe rd.~~
Scott James D. W. engraver, 71 Neponset av.
14 ~~Shepherd Andrew W. painter, 77 Davison st.~~
Sheridan James E. grocer, 15 Gordon av.
13 ~~Sheridan John, grocer, 8 Walnut-street pl.~~
Sherman Roscoe J. builder, 1150 Hyde Park av.
Shugrue Dennis J. stableman, 18 Wolcott st.
Siebert Herman A. accountant, 307 Fairmount av.
Smalley James J. electrician, 62 Walter st.
Smith Alexander F. machinist, 8 Walter st.
13 ~~Smith Frederick S. bookbinder, 14 Reddy av.~~
Smith Herbert L. provisions, 20 Wachusett st.
Smith Oscar C. carpenter, 106 Huntington av.
Smith S. Lawson, painter, 7 Walter st.
Spencer Charles H. carpenter, 8 Stark av.
Stack Matthew H. oil dealer, 10 Wilton st.
Stack Thomas, foreman, 11 Winslow st.
14 ~~Starke Ludwig K. machinist, 15 Wachusett st.~~
Stevens Clarence A. paperhanger, 5 Atherton st.
Stone George M. machinist, 45 Cleveland st.
13 ~~Strachan John, machinist, 39 Greenwood av.~~
13 ~~Sullivan Richard J. manufacturer, 1116 Hyde Park av.~~
Sumner L. Osborne, insurance, 44 Milton av.
Swift Charles S. salesman, 92 Westminster st.

Tait Frank M. printer, 46 Highland st.
Taylor Prince W. insurance, 170 Beaver st.
Thomas Frank E. machinist, 12 Dana av.
Thompson John E. carpenter, 34 Eastern av.
Topham Robert A. builder, 274 Wood av.
13 ~~Townsend Hiram J. clerk, 21 Wood av.~~
13. ~~Troy John S. baker, 31 Beaver st.~~
Tufts Harry D. painter, 27 Sunnyside st.
Tyler Frank H. grain dealer, 48 Harvard av.

13 ~~Viles Frank T. telegrapher, 5 Warren av.~~
Vincent Harry A. N. carpenter, 56 Warren av.

Waldron Hiram E. B. real estate, 112 Highland st.
Walsh William P. printer, 35 Winslow st.
Ward George, salesman, 3 Dell av.
Ward William D. jeweler, 68 Oak st.
Warren Herbert S. clerk, 19 Brainard st.

Ward 26, continued.

14 ~~Warren William C. salesman, 1060 River st.~~
13 ~~Waters Clark, painter, 8 Thatcher st.~~
13 ~~Webster Frank E. secretary, 1137 Hyde Park av.~~
Welch Michael, laborer, 91 Readville st.
Welsh William G. clerk, 138 Dana av.
West Edward C. paper ruler, 56 Davison st.
Wheeler Frank H. salesman, 1100 River st.
Wheeler George W. clerk, 13 Elm st.
13 ~~Wills John, gardener, 12 Loring street pl.~~
Withington Albert M. salesman, 14 Franklin ter.
Wood Arthur, steamfitter, 1066 Hyde Park av.
Wood Everett S. engineer, 20 Albion st.
14 ~~Wood Horace E. machinist, 1095 Hyde Park av.~~
14 ~~Wright Allan F. engineer, 151 West st.~~
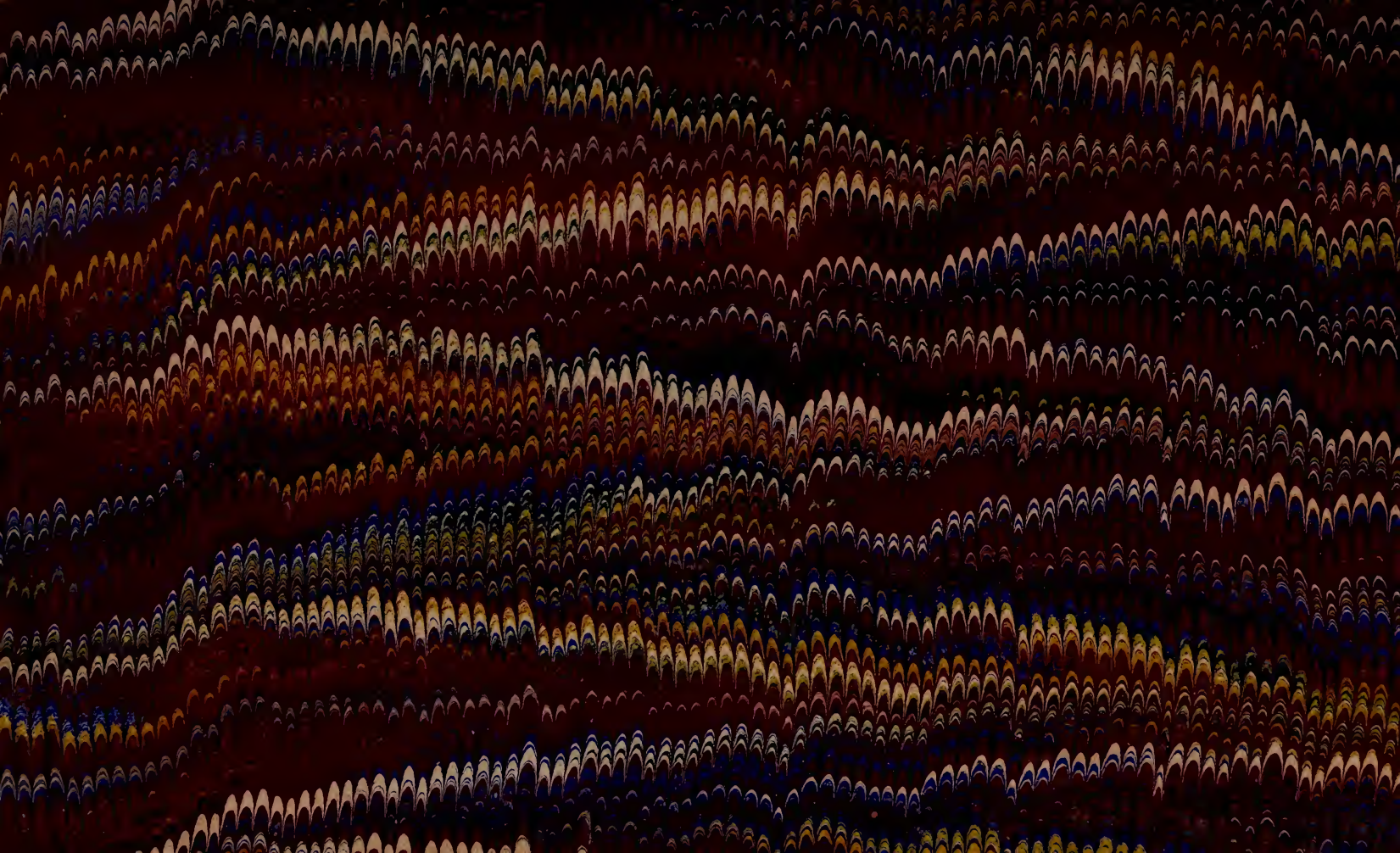
ALLIED PRINTING TRADES UNION LABEL COUNCIL BOSTON, MASS. 21